

Development Management Committee

9 April 2025

Development Management Committee

Item viii : 24/00702/OUT

Land at the former Jubilee Social Club, No.101
Hawley Lane, Farnborough

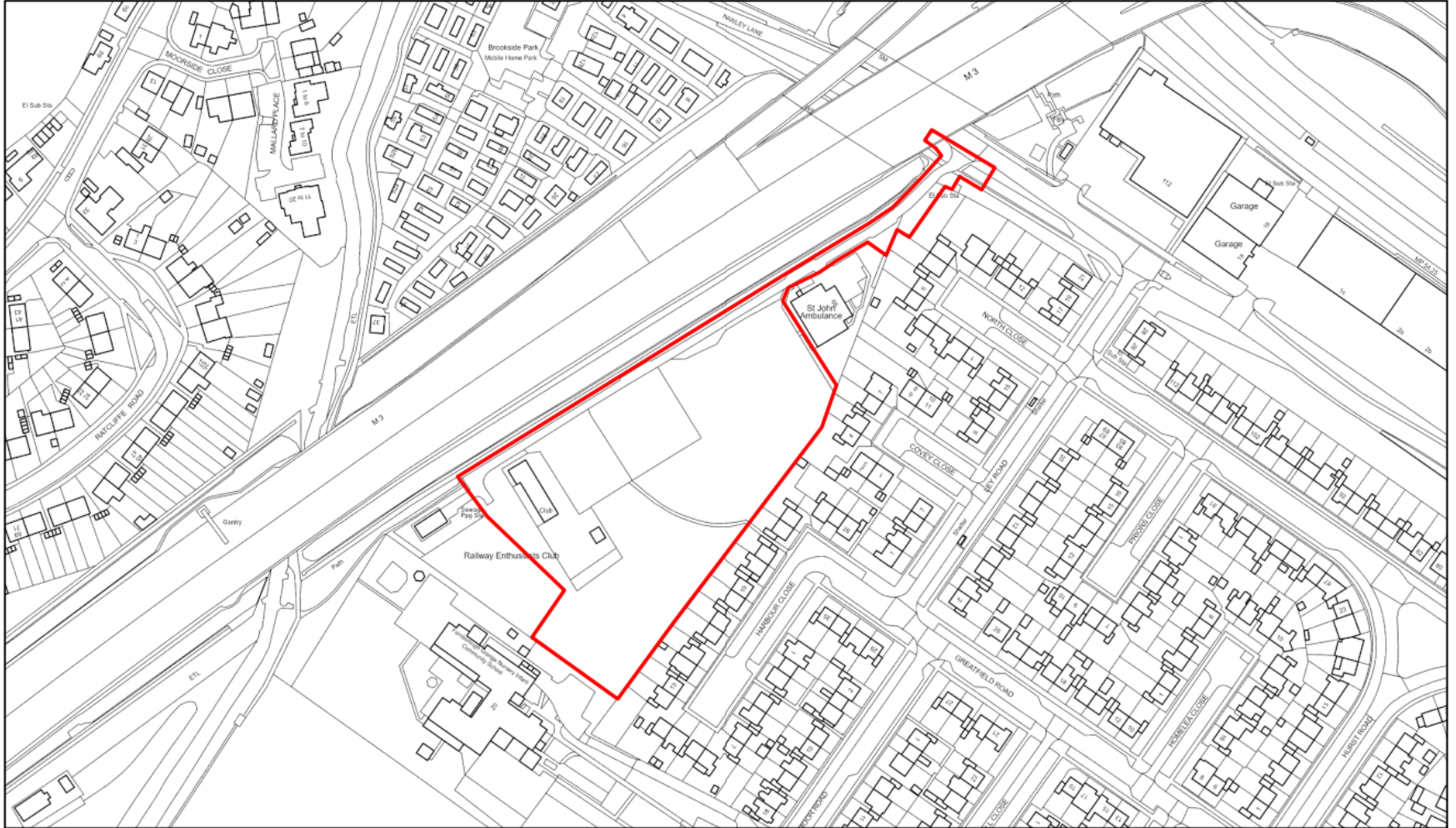





Parameters Plan - Access

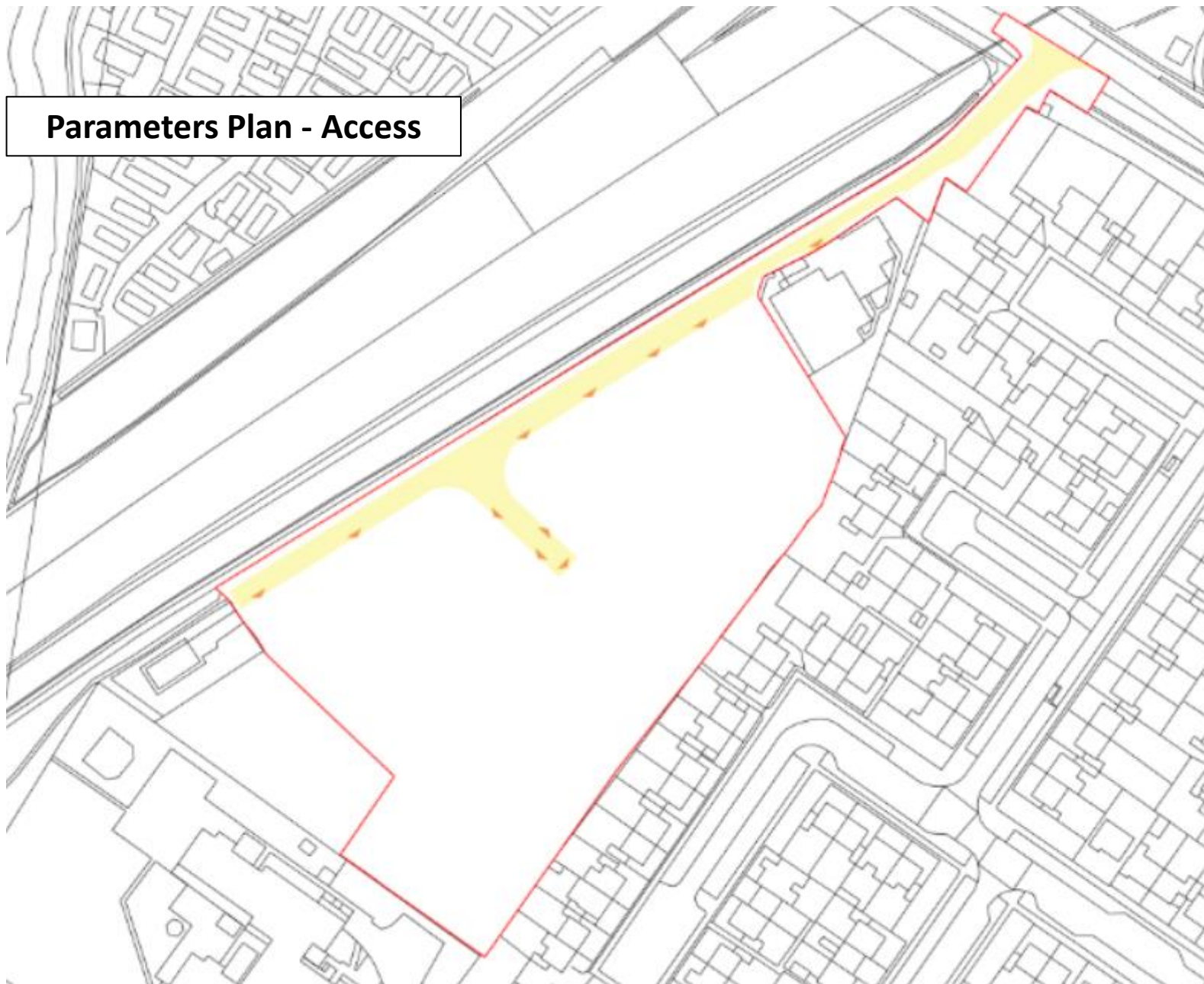

Parameters Plan - Scale

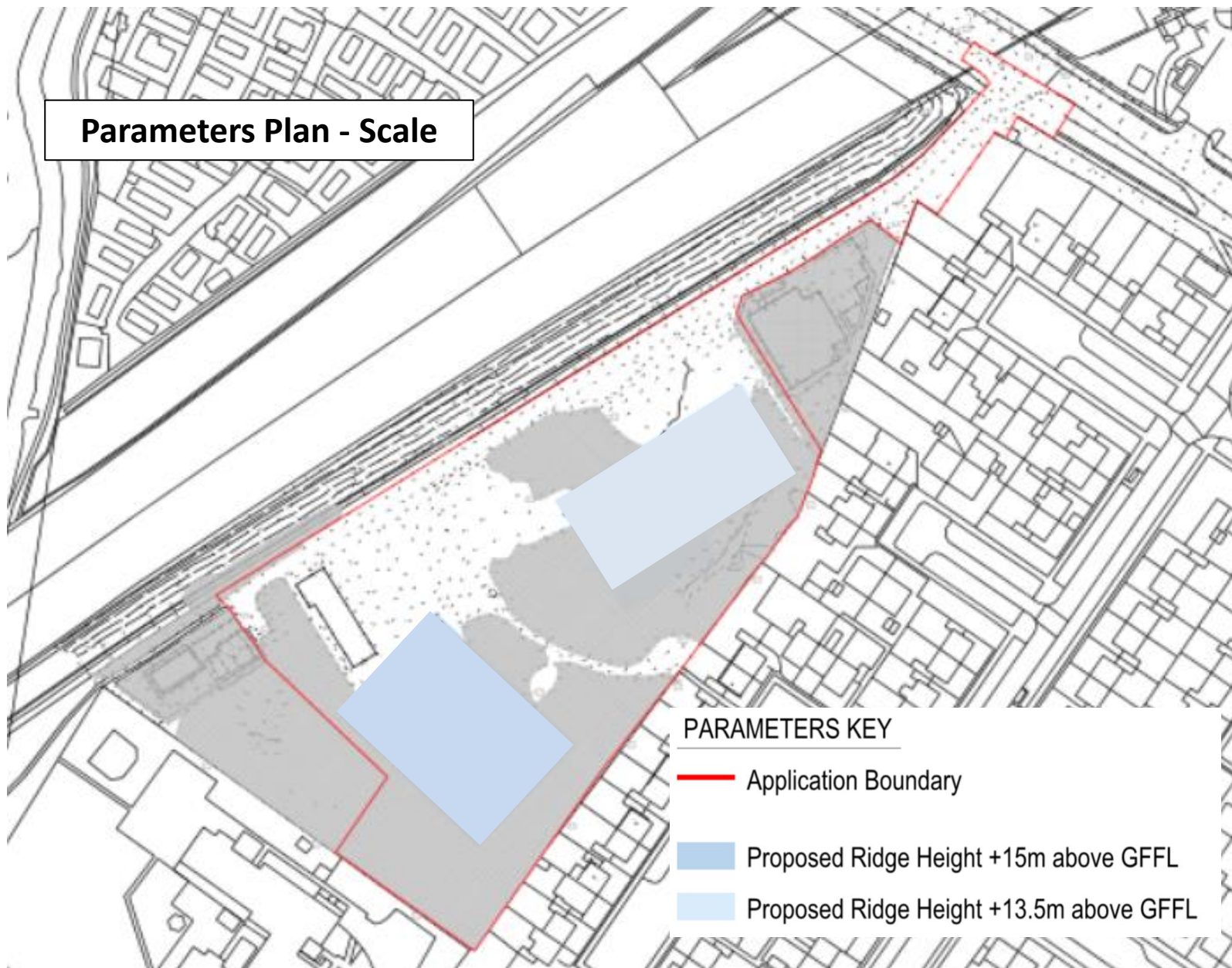

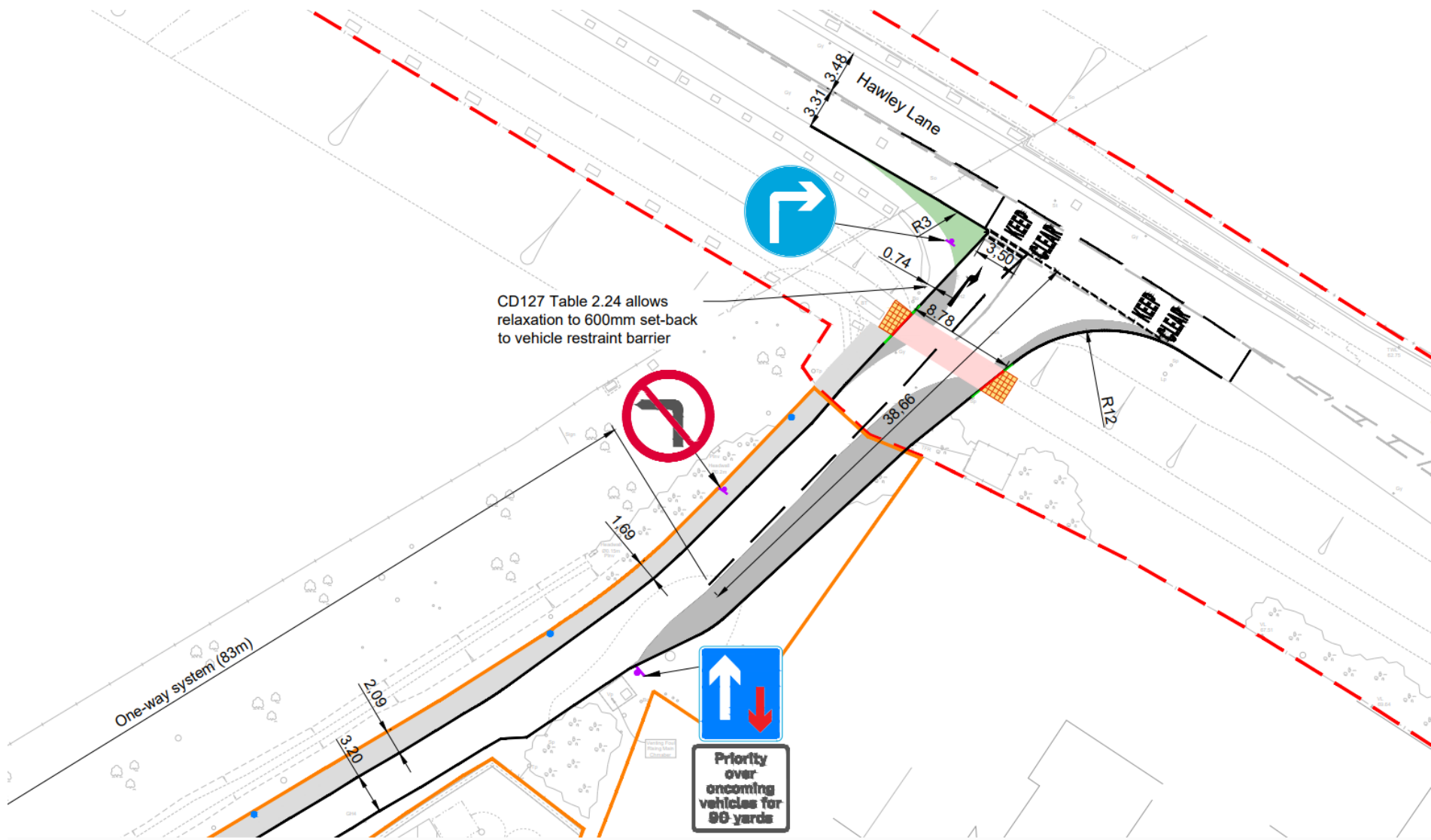

CD127 Table 2.24 allows relaxation to 600mm set-back to vehicle restraint barrier



Priority over oncoming vehicles for 90 yards



Railway
Enthusiasts
Club

St John
Ambulance





SHIPTON ON CHERWELL



















Development Management Committee

Item ix: 24/00517/REMPP

Headquarters Fourth Division Buildings. Steeles
Road, Wellesley, Aldershot

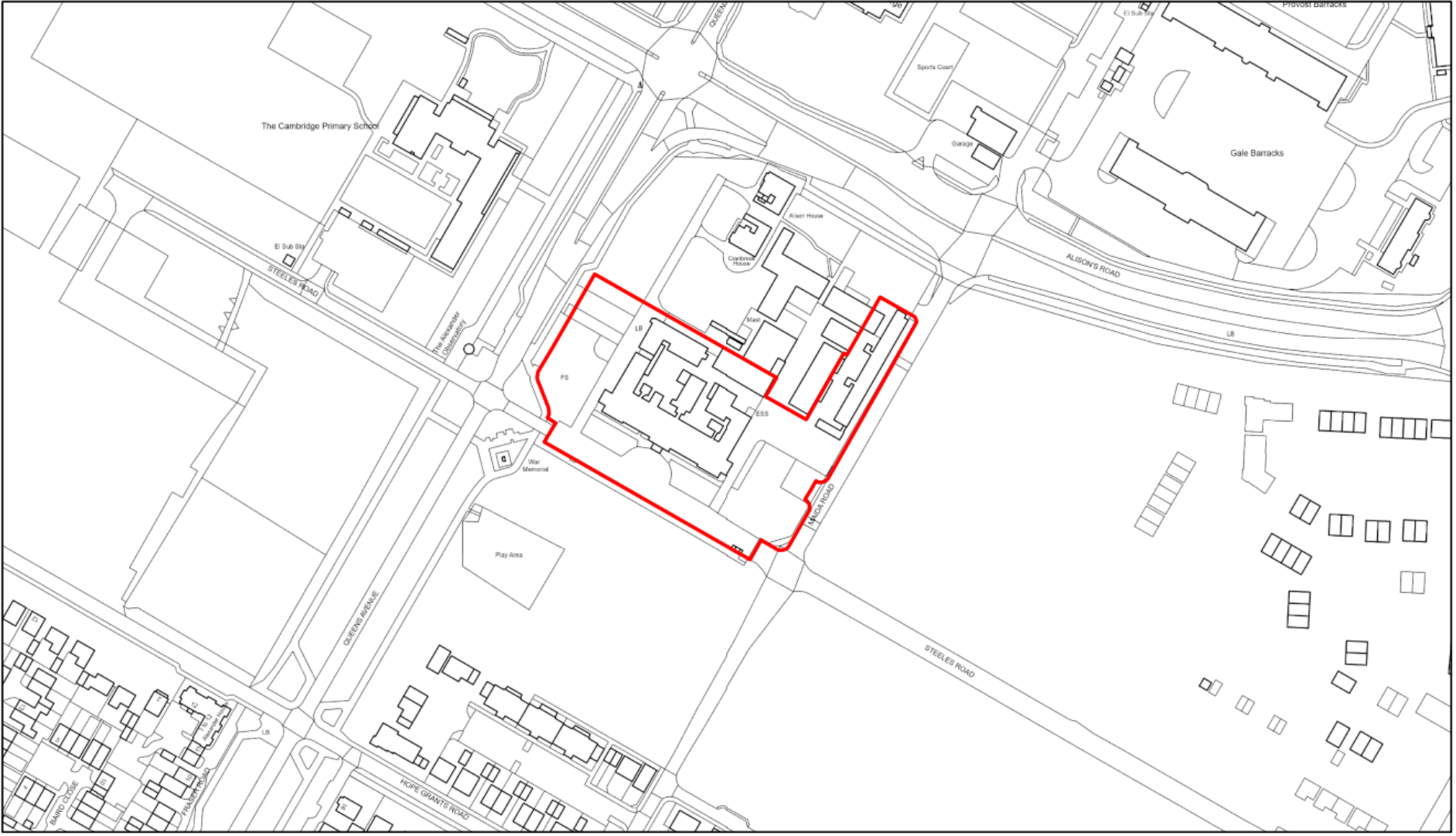



Neighbourhood Centre





4th Division HQ

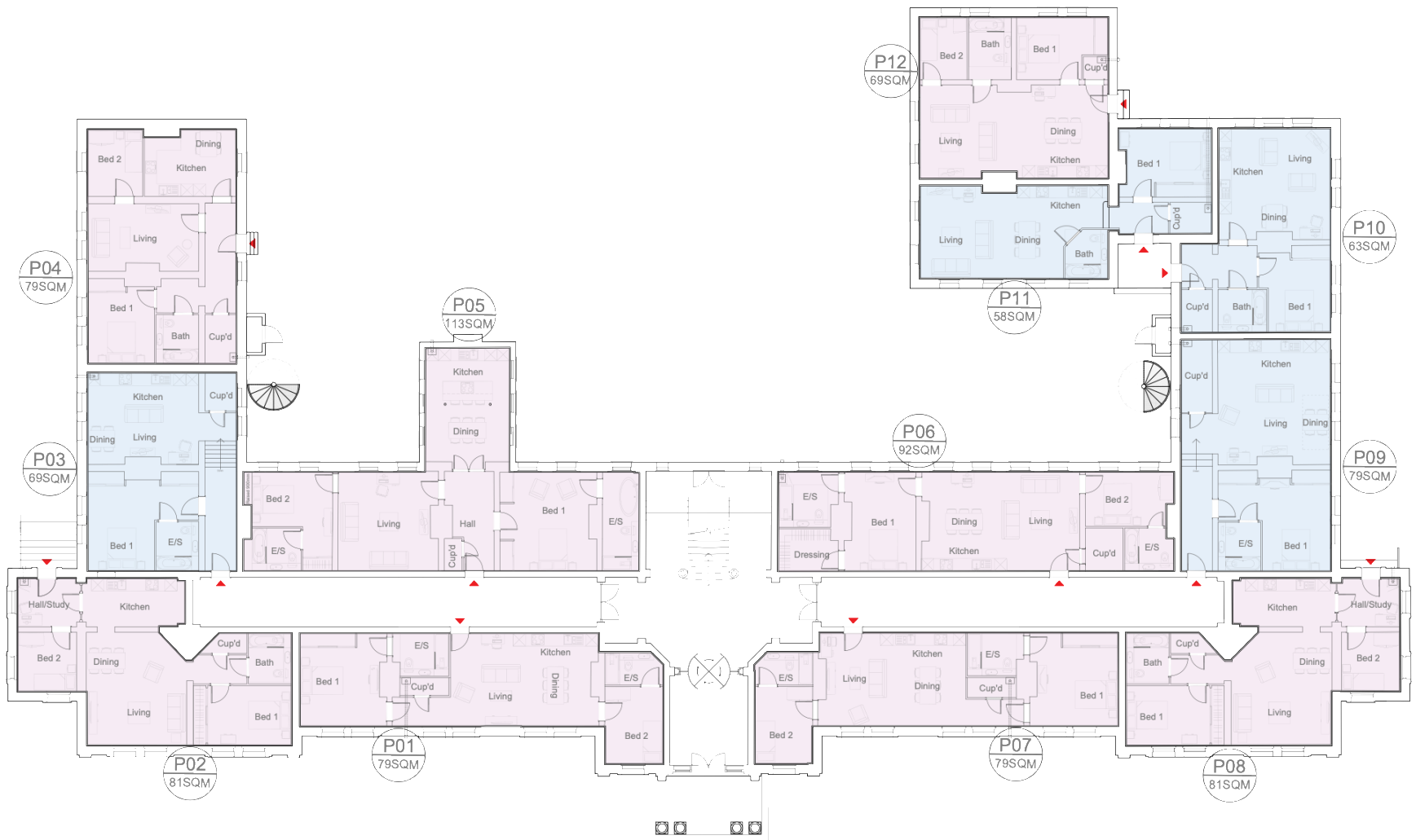

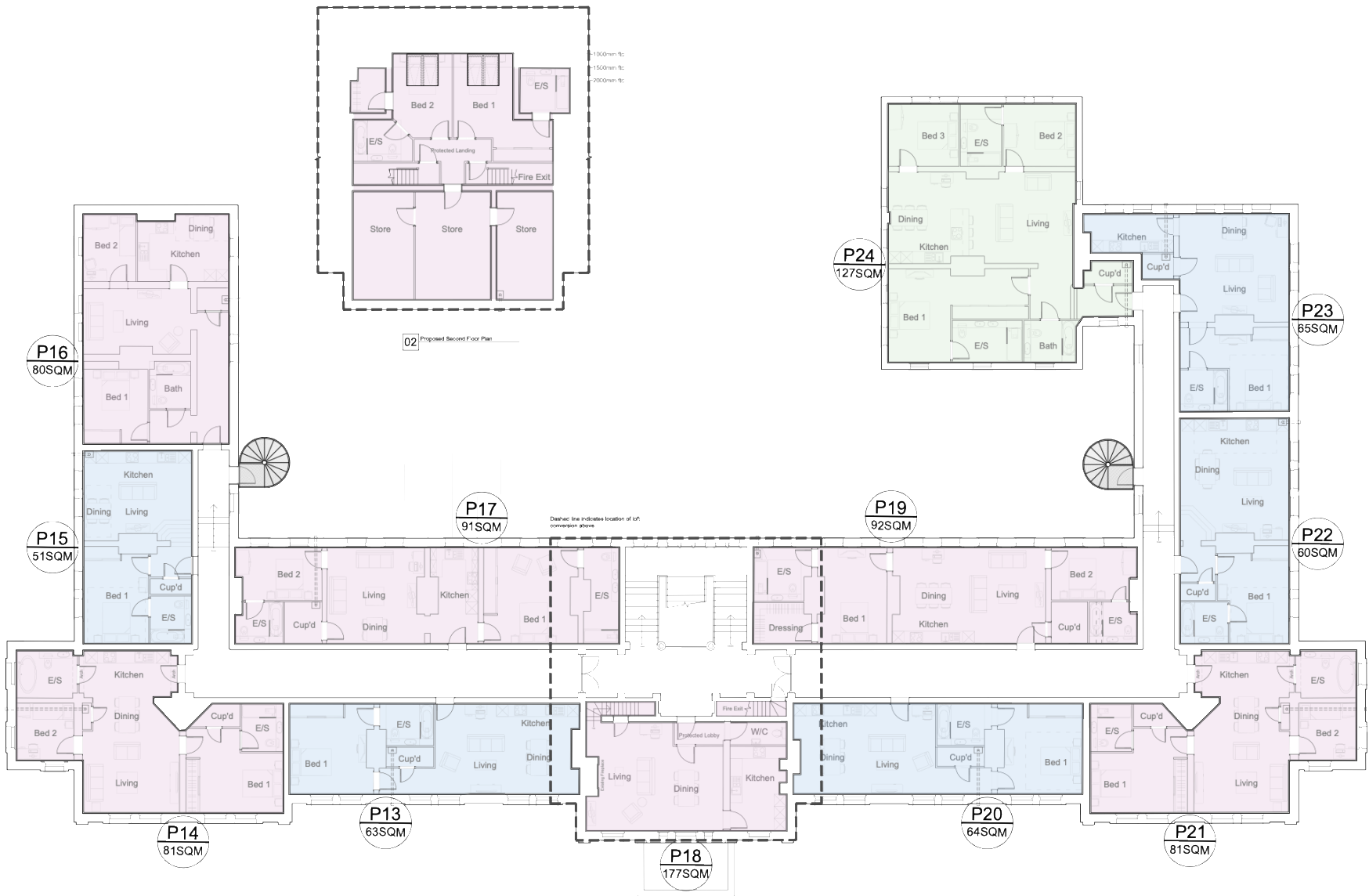



Post Office

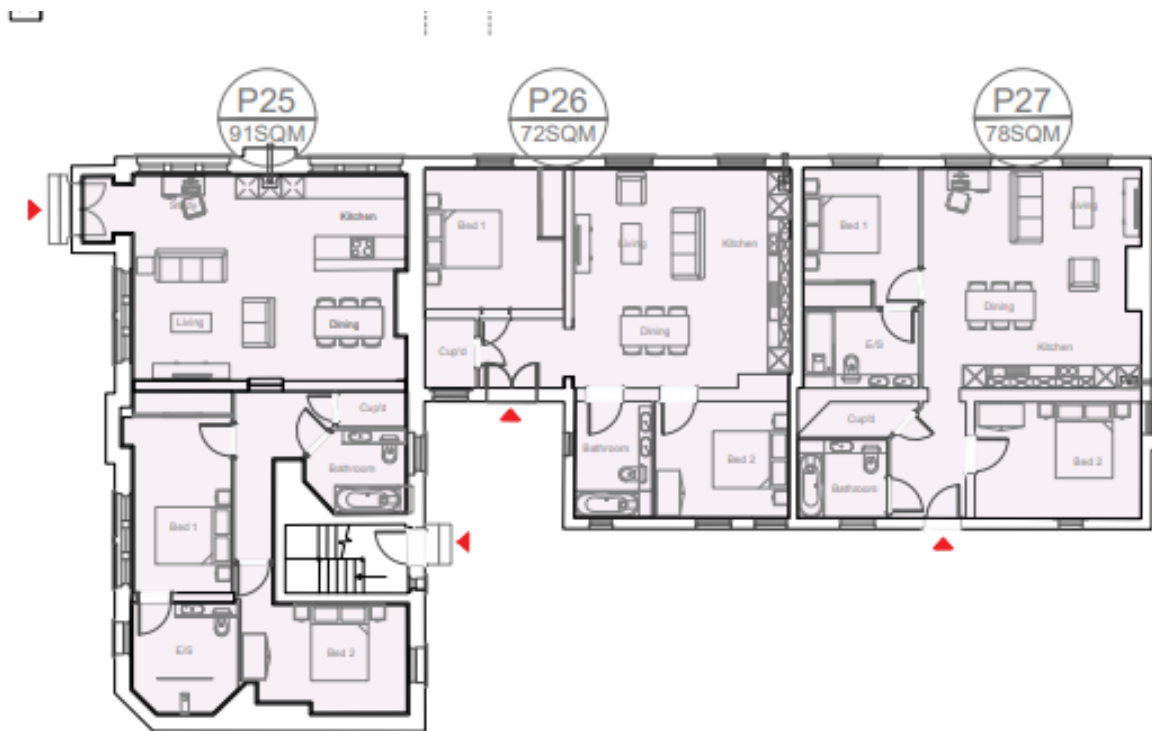

00 Proposed Ground Floor Plan



01 Proposed First Floor Plan

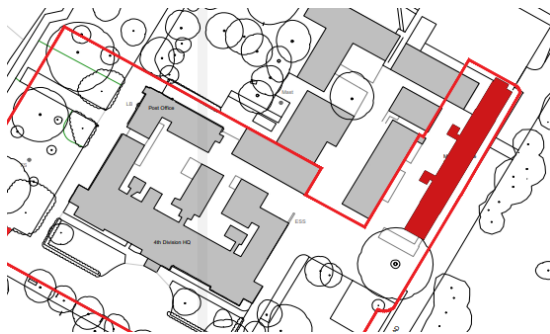

Police Barracks



The Site



00 Proposed Ground Floor Plan

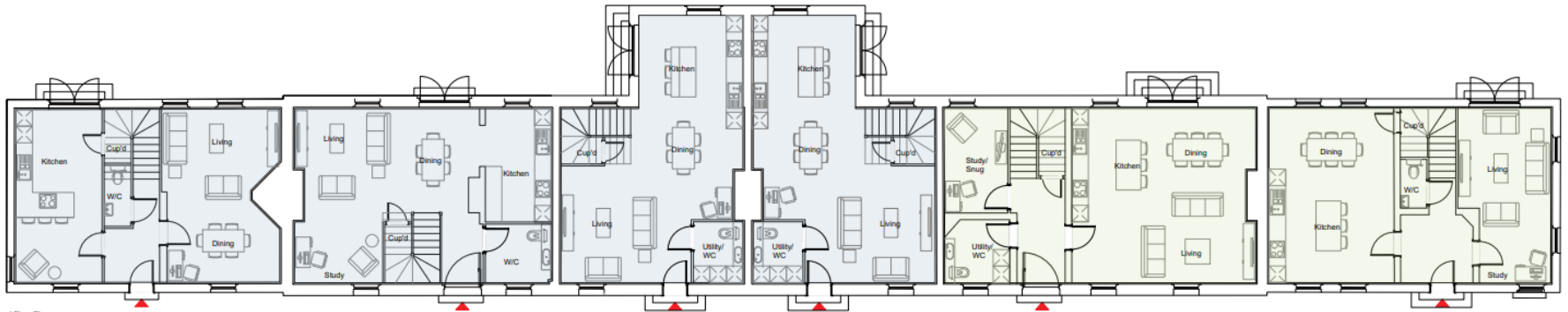

01 Proposed First Floor Plan

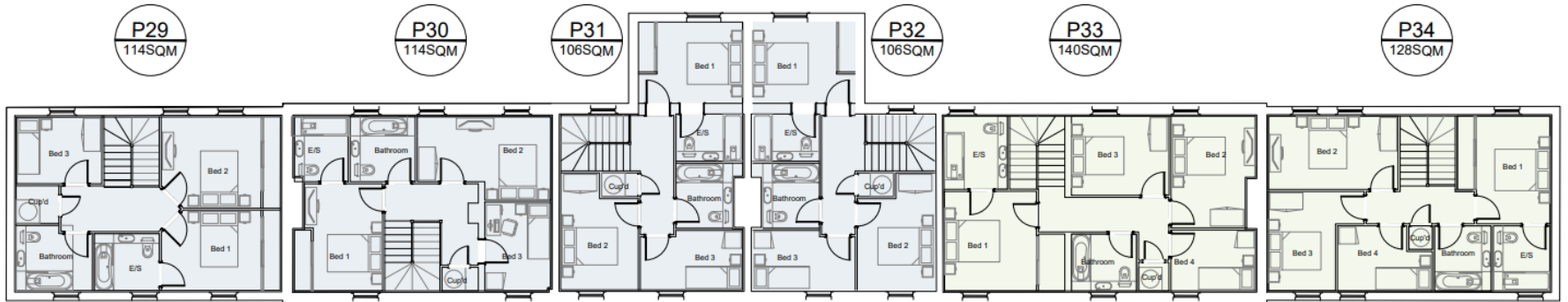

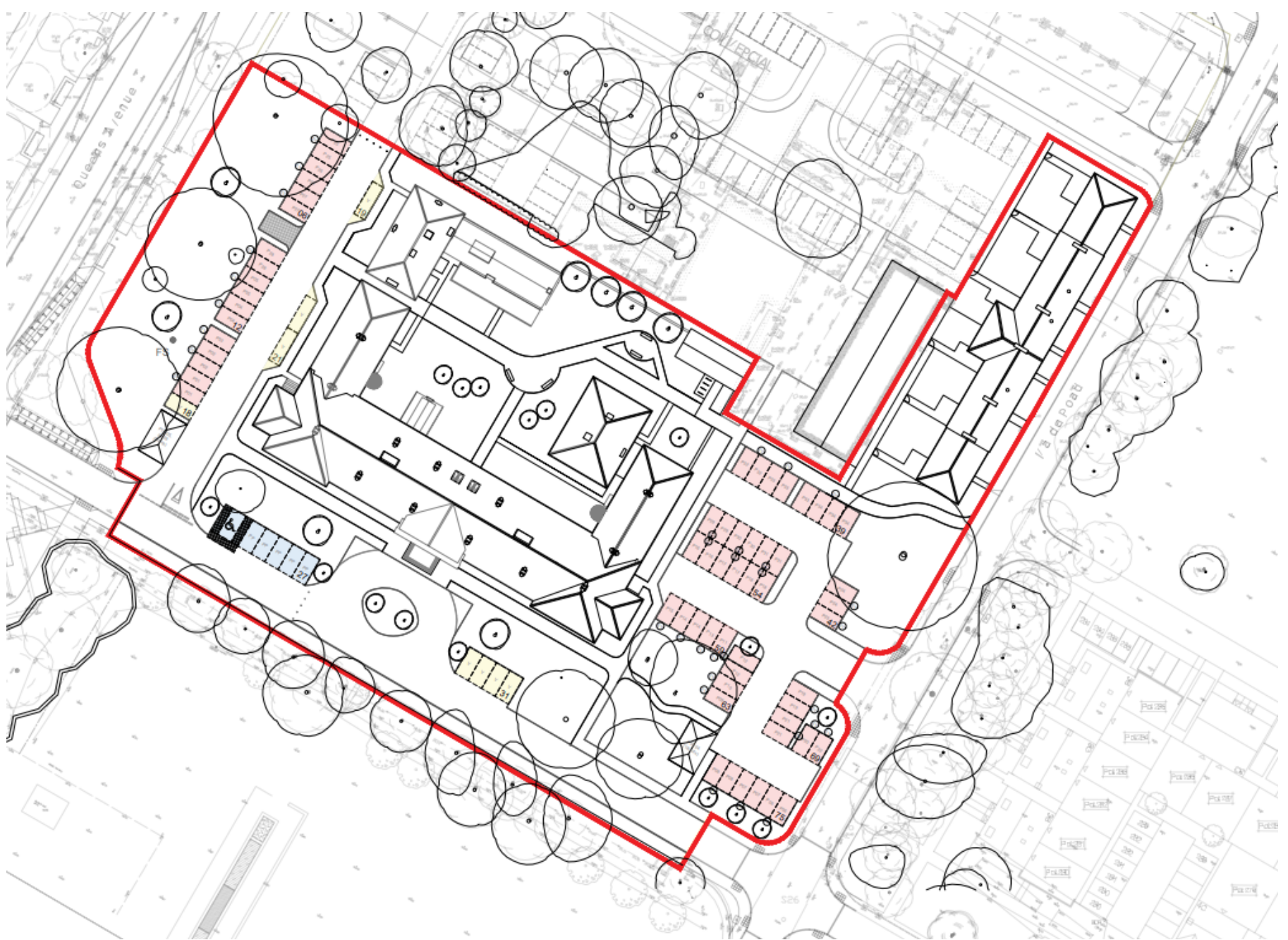

Development Management Committee

Item x : 24/00504/LBCPP

Headquarters Fourth Division Buildings. Steeles
Road, Wellesley, Aldershot

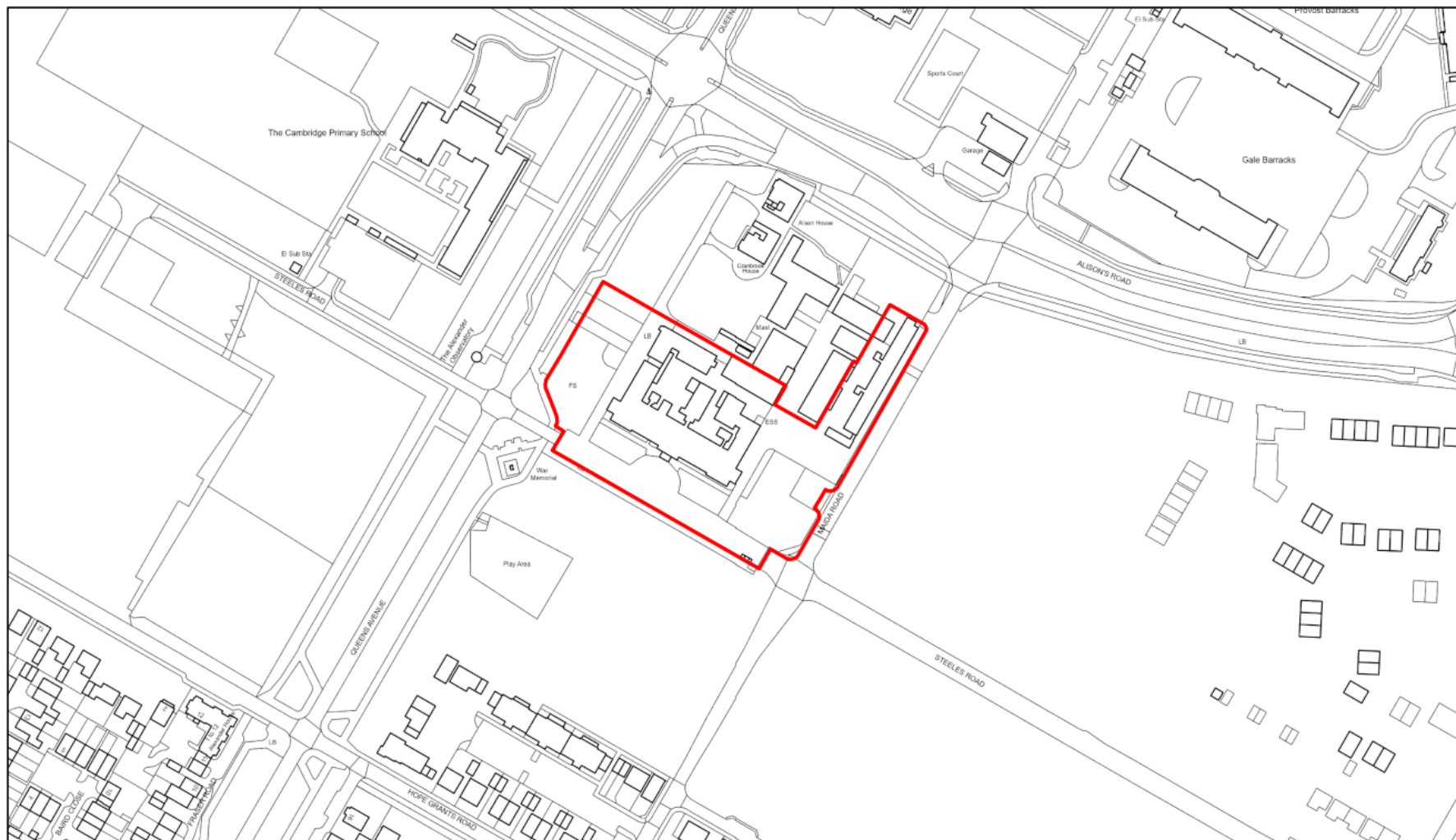





Demolition Plan









Above: R02 staircase. Below: R02 view across towards west wing



Above: R02 insignia in floor. Below: R02 timber revolving door





01/01/16



01/01/16



Above: R71. Below: R71



R71

Development Management Committee

12 February 2025