

# Public Document Pack

## PRESENTATION SLIDES

### **DEVELOPMENT MANAGEMENT COMMITTEE - THURSDAY, 23RD APRIL, 2026**

The following presentation slides were used at the Development Management Committee meeting.

This page is intentionally left blank

# Development Management Committee

15th April 2026

# Development Management Committee

## Item (vii) 25/00688/FULPP

Devereux House,  
69 Albert Road  
Farnborough  
Hampshire  
GU14 6SL

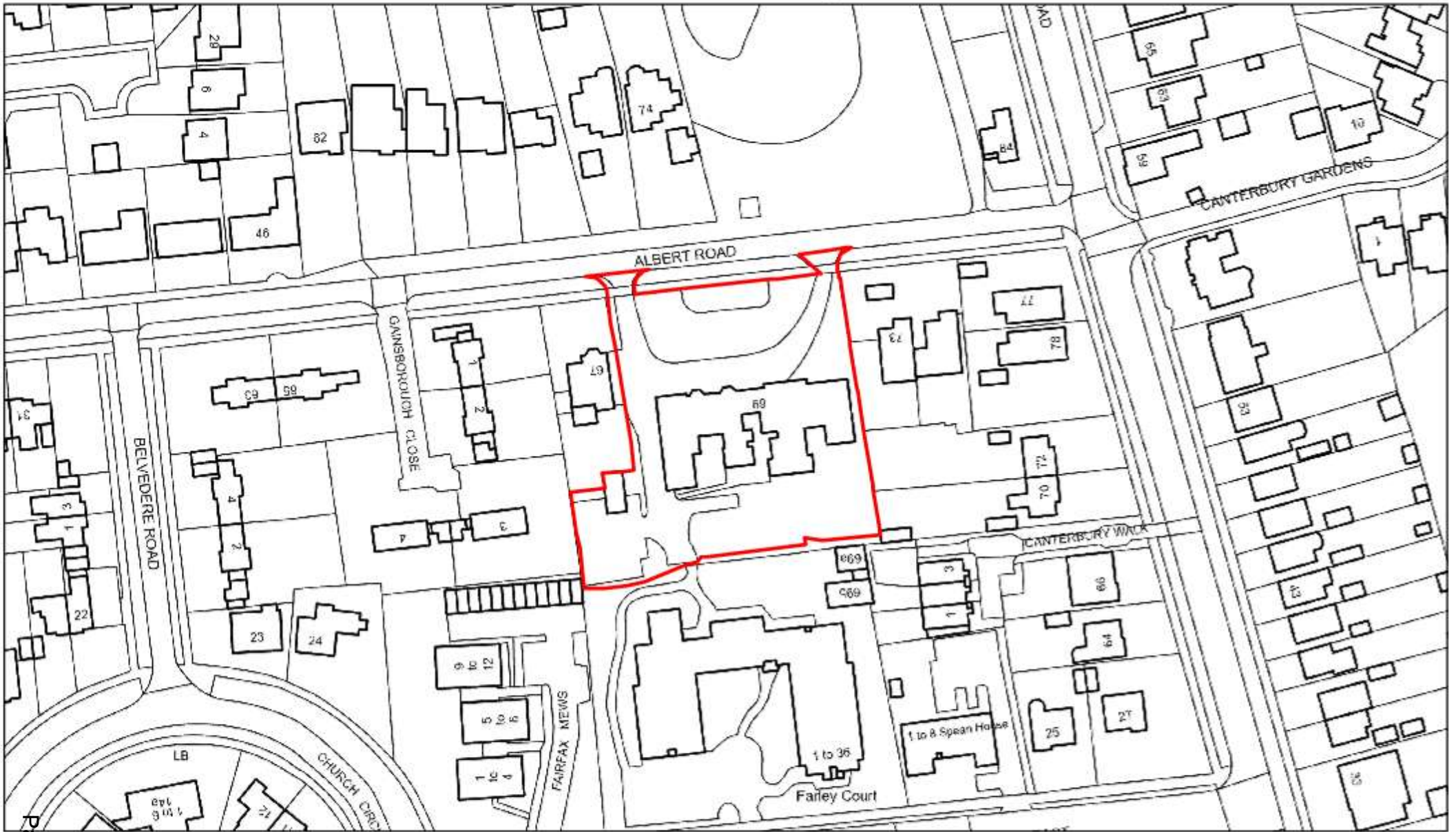

4/6/2026, 1:15:01 PM

Planning Application
  <all other values>

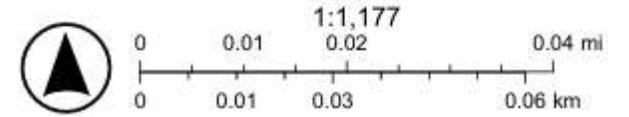



4/1/2026, 1:07:14 PM

 Planning Application

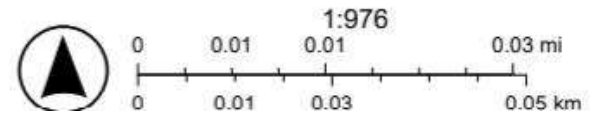

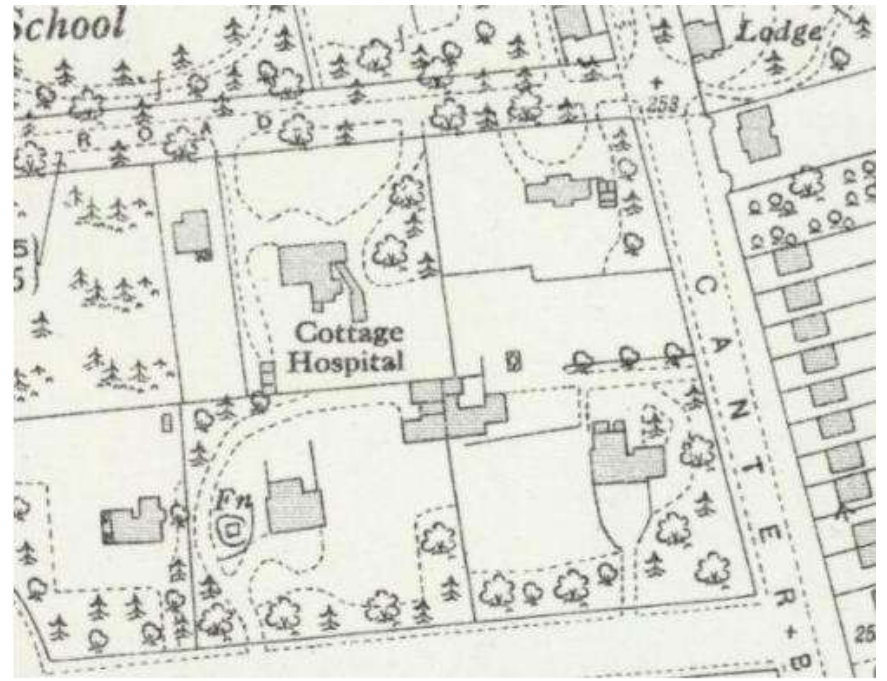

Plate 6: OS Hants & IOW XXI.2 1931 map

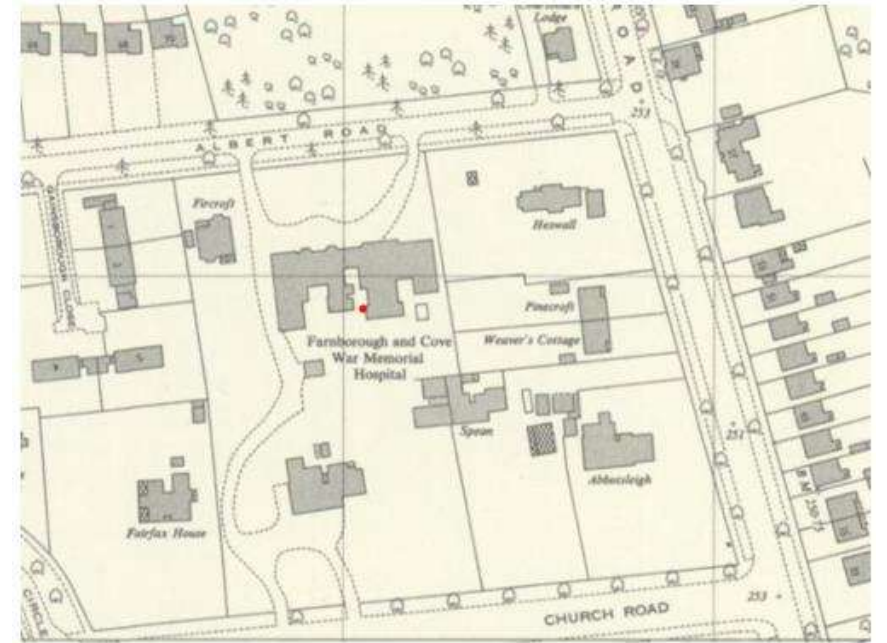

Plate 10: OS 1:2500 surveyed 1963 map, published 1965 (SU8754NE) showing western extension



























WELCOME TO  
**DEVEREUX HOUSE**  
RESIDENTIAL & SHORT STAY HOME  
and  
DAY CARE CENTRE  
"The Promise of Caring"

Administered by  
Farnborough & Cove War  
Memorial Hospital Trust  
(1975)

Tel: (01252) 512967  
Fax: (01252) 3541935

**BEVAN LODGE**  
Community Pre-School  
67 Albert Road  
Farnborough  
Hants. GU14 6SL  
☎ 01252 510993  
Mon - Fri 0915 - 1145

**Devereux House**  
Farnborough & Cove  
war memorial hospital  
69a 69b AT REAR

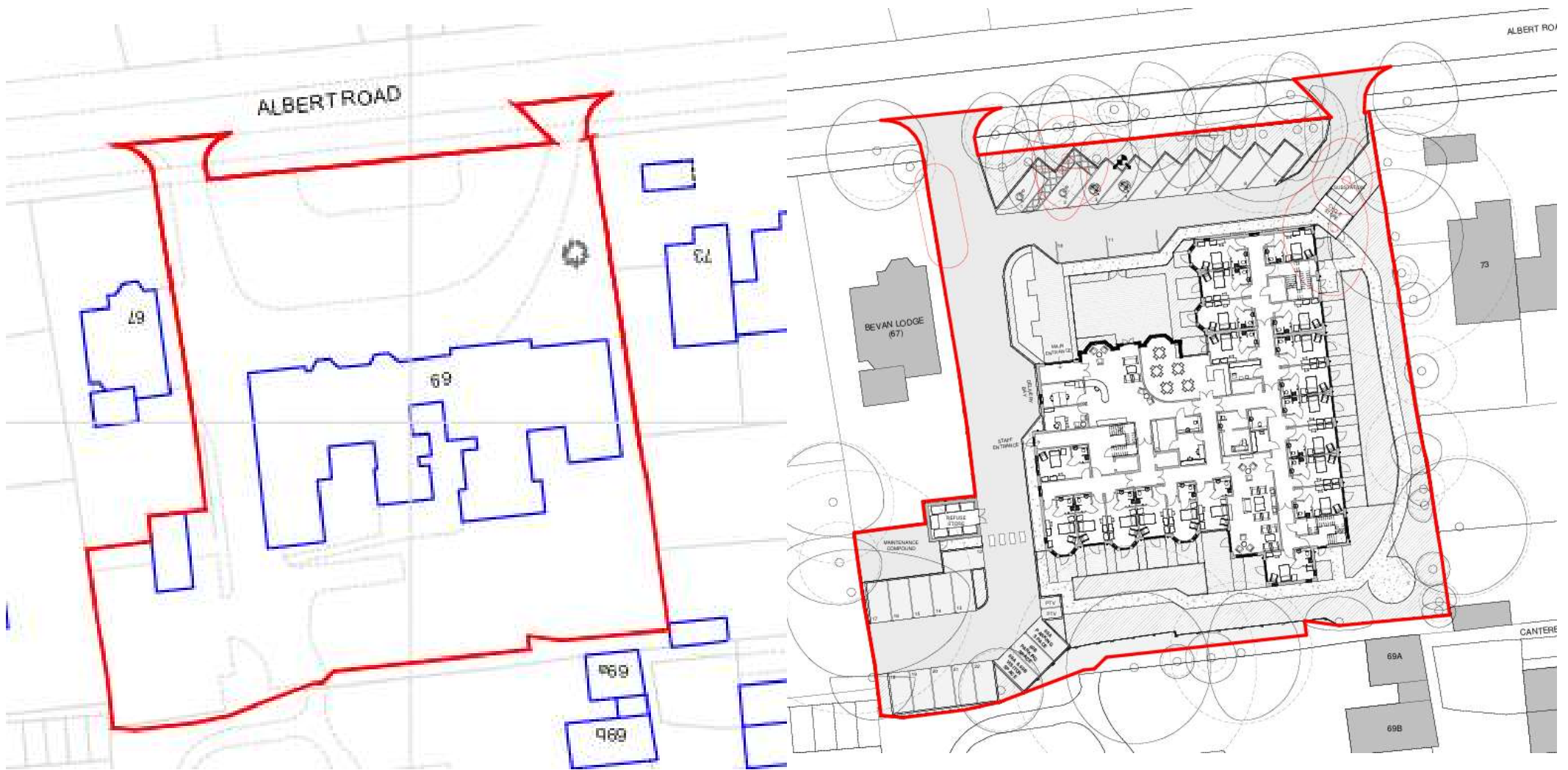





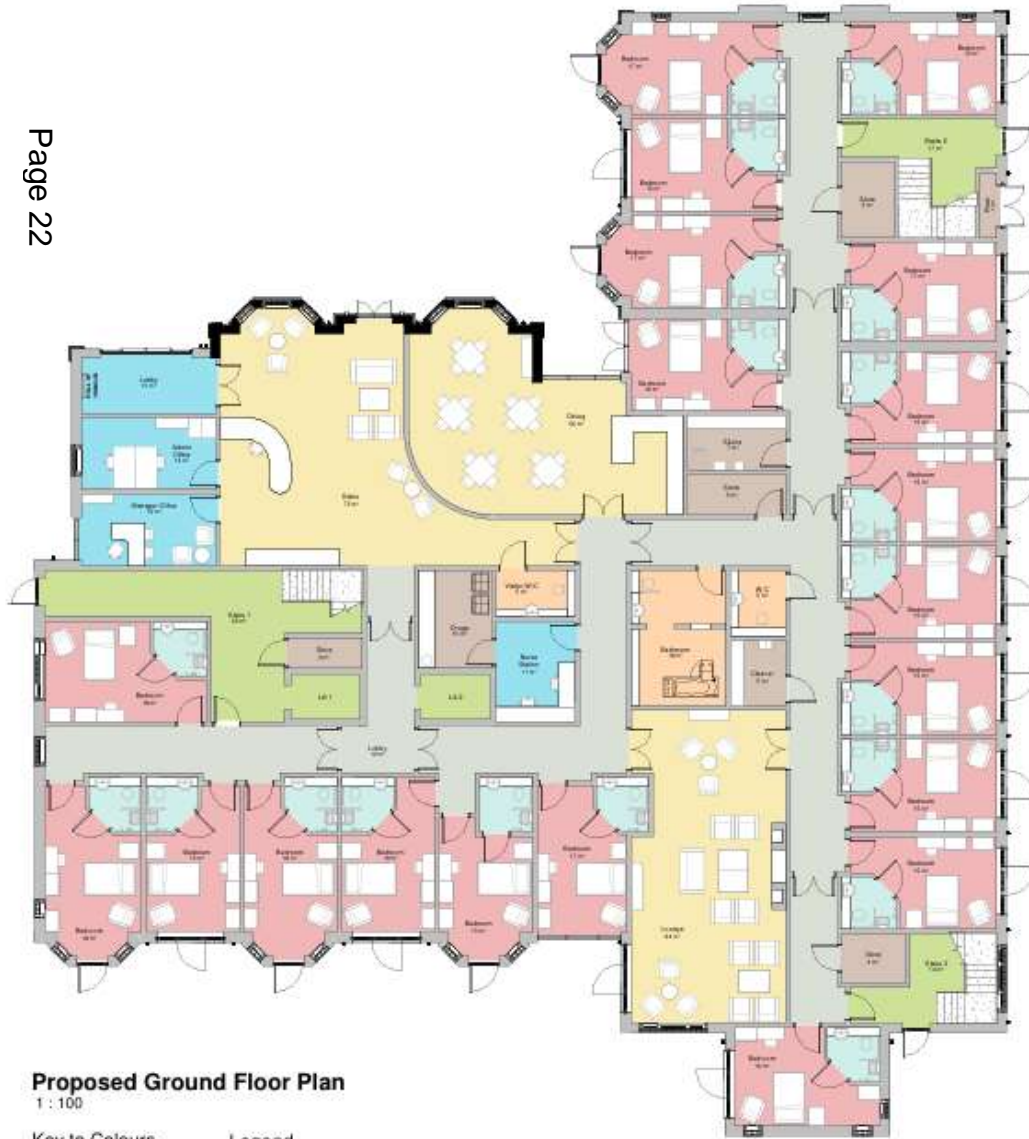

**Proposed Ground Floor Plan**  
1 : 100

**Key to Colours**

- Ancillary
- Horizontal Circulation
- Resident Bedroom
- Resident Communal Space
- Resident Ensuite
- Resident Use
- Staff Use
- Vertical Circulation

**Legend**

- Existing wall retained  
refer to drawings E02 to E05
- Proposed walls



**Proposed First Floor Plan**  
1 : 100

**Key to Colours**

- Ancillary
- Horizontal Circulation
- Resident Bedroom
- Resident Communal Space
- Resident Ensuite
- Resident Use
- Staff Use
- Vertical Circulation

**Legend**

- Existing wall retained  
refer to drawings E01 to E05
- Proposed walls



**Proposed Second Floor Plan**

1 : 100

**Key to Colours**

- Ancillary
- Horizontal Circulation
- Resident Bedrooms
- Resident Communal Space
- Resident Ensuite
- Resident Use
- Staff Use
- Vertical Circulation

Page 23

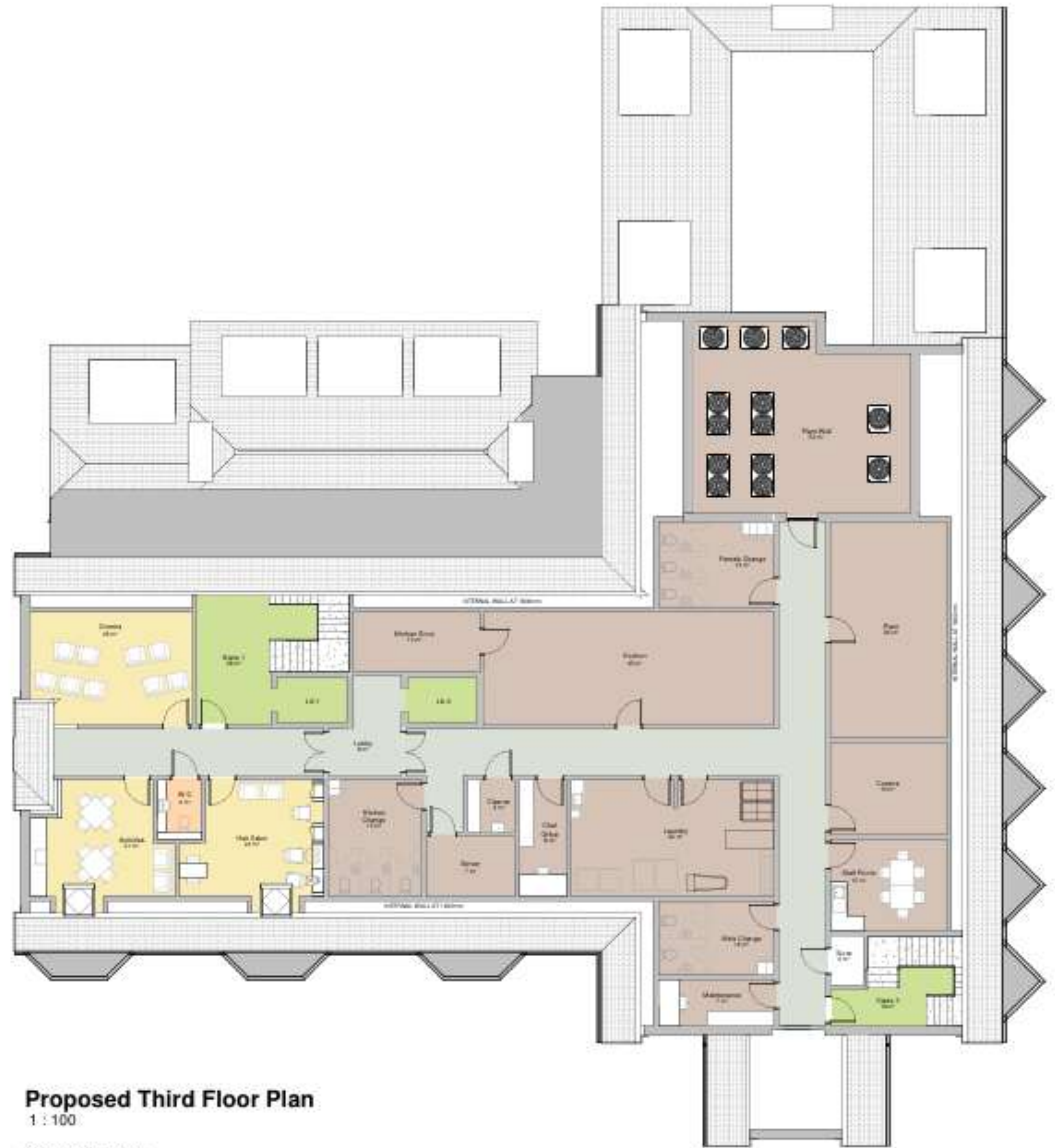

**Proposed Third Floor Plan**

1 : 100

**Key to Colours**

- Ancillary
- Horizontal Circulation
- Resident Communal Space
- Resident Use
- Vertical Circulation



**Proposed North Elevation**  
1 : 100



**Proposed South Elevation**  
1 : 100



**Proposed East Elevation**  
1 : 100



**Proposed West Elevation**  
1 : 100





# **Development Management Committee**

**15th April 2026**