

Public Document Pack

PRESENTATION SLIDES

DEVELOPMENT MANAGEMENT COMMITTEE - WEDNESDAY, 9TH NOVEMBER, 2022

The following presentation slides were used at the Development Management Committee meeting.

This page is intentionally left blank

Development Management Committee

9th November 2022

Development Management Committee

Item 5 : 20/00400/FULPP

**Land at the former Lafarge Site,
Hollybush Lane, Aldershot**

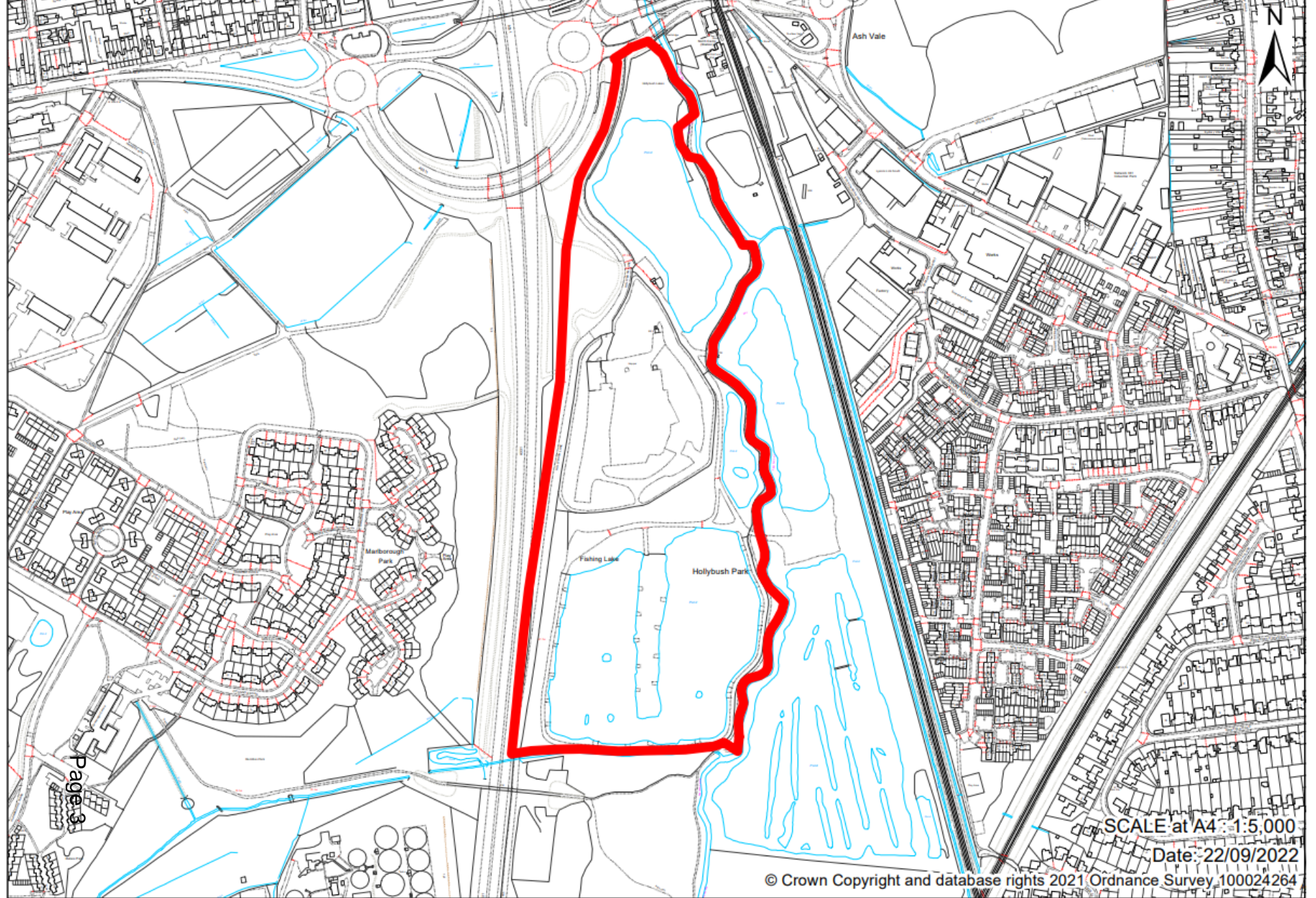

SCALE at A4 : 1:5,000

Date: 22/09/2022

© Crown Copyright and database rights 2021 Ordnance Survey 100024264



Page 4



SCALE at A4: 1:5,000

Date: 22/09/2022

© Crown Copyright and database rights 2021 Ordnance Survey 100024264



ARCHITECTS
baca

enable | design | build
in, on or near water

PROJECT 279
DESIGN AND ACCESS
STATEMENT







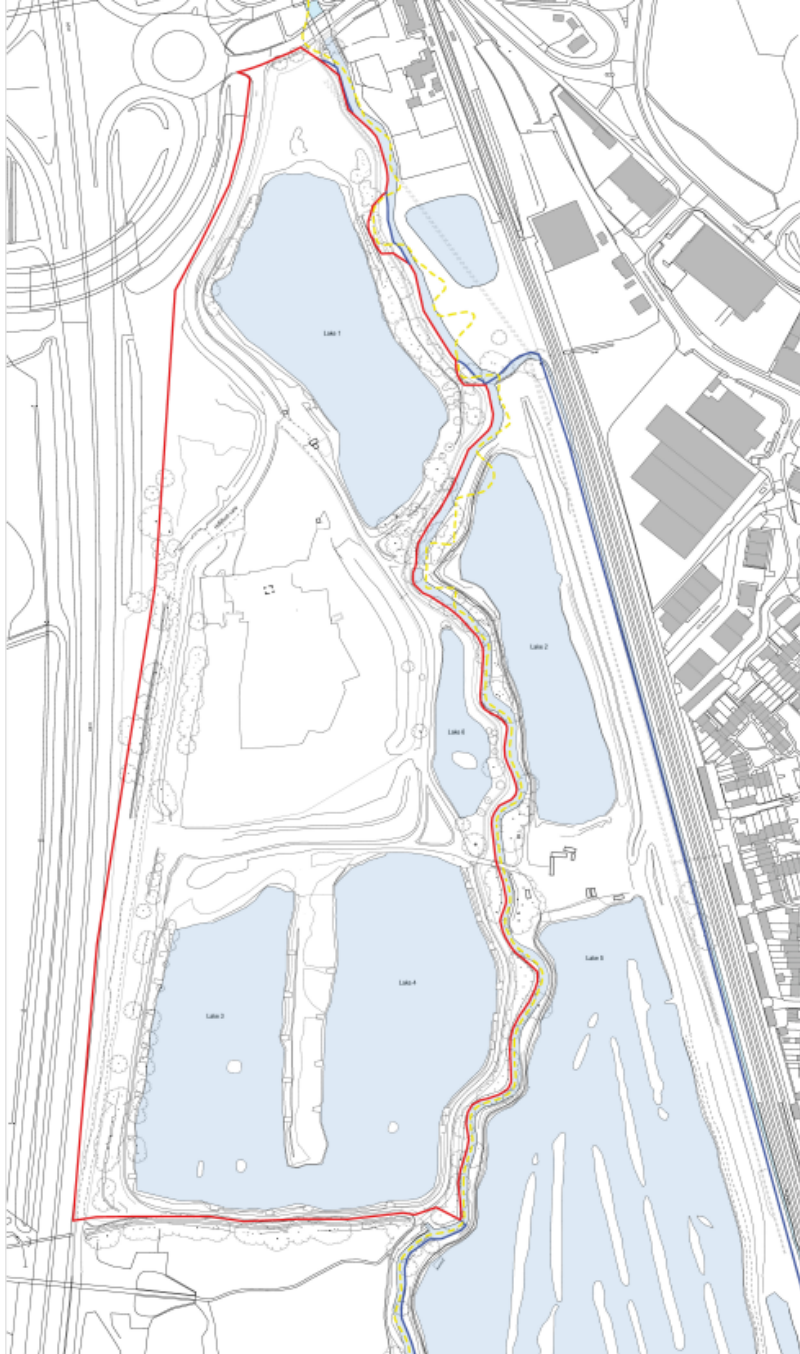

LOCATION PLAN @ A1 1:5000

- Site Boundary
- Proposed Drainage
- Proposed Site Boundary
- Proposed Site Boundary

© Crown copyright and database rights 2019 OS 100034919
Reproduction in whole or in part is prohibited
without the permission of Ordnance Survey



EXISTING SITE PLAN @ A1 1:1250



Lake 1 looking south.

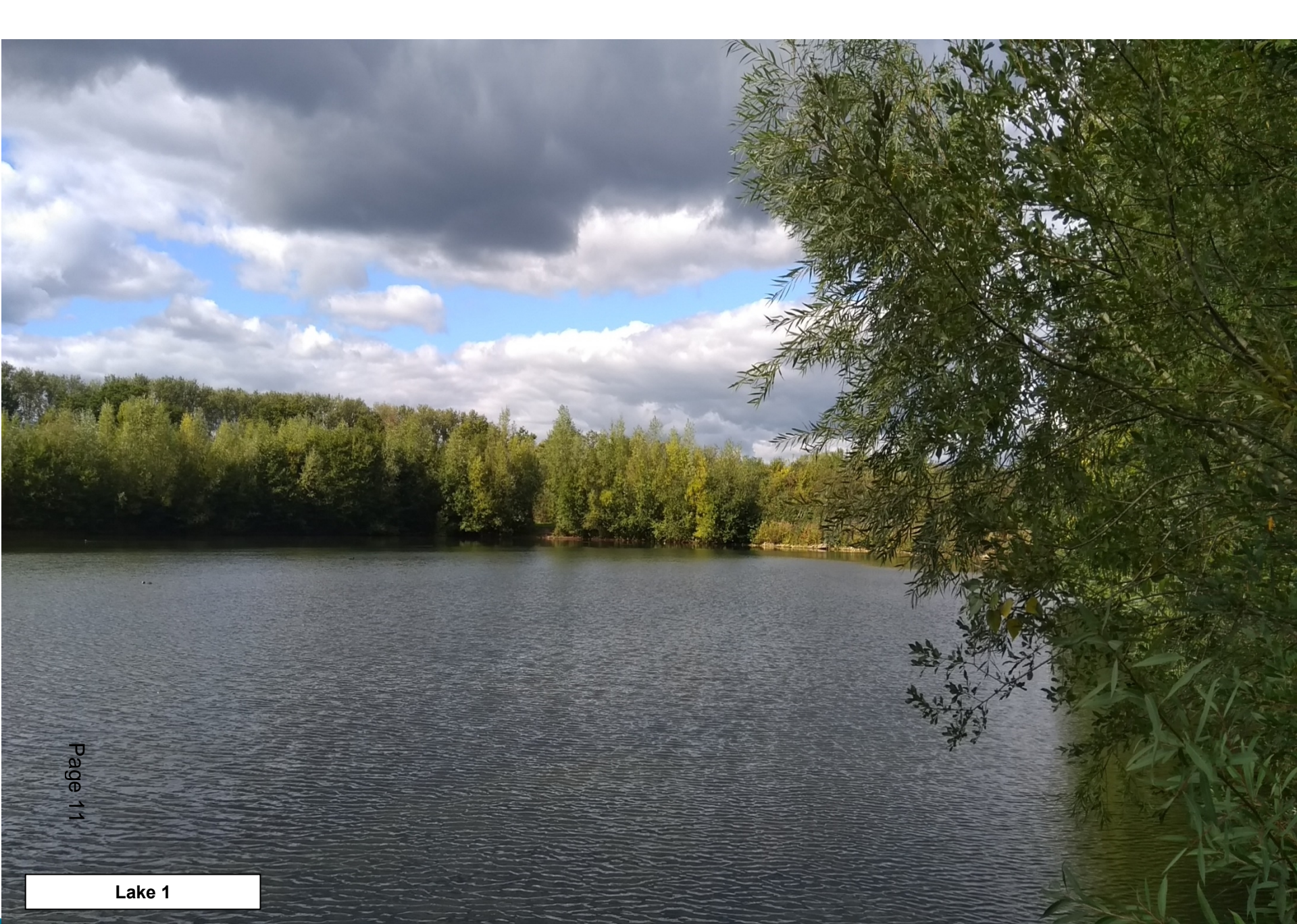

Page 11

Lake 1

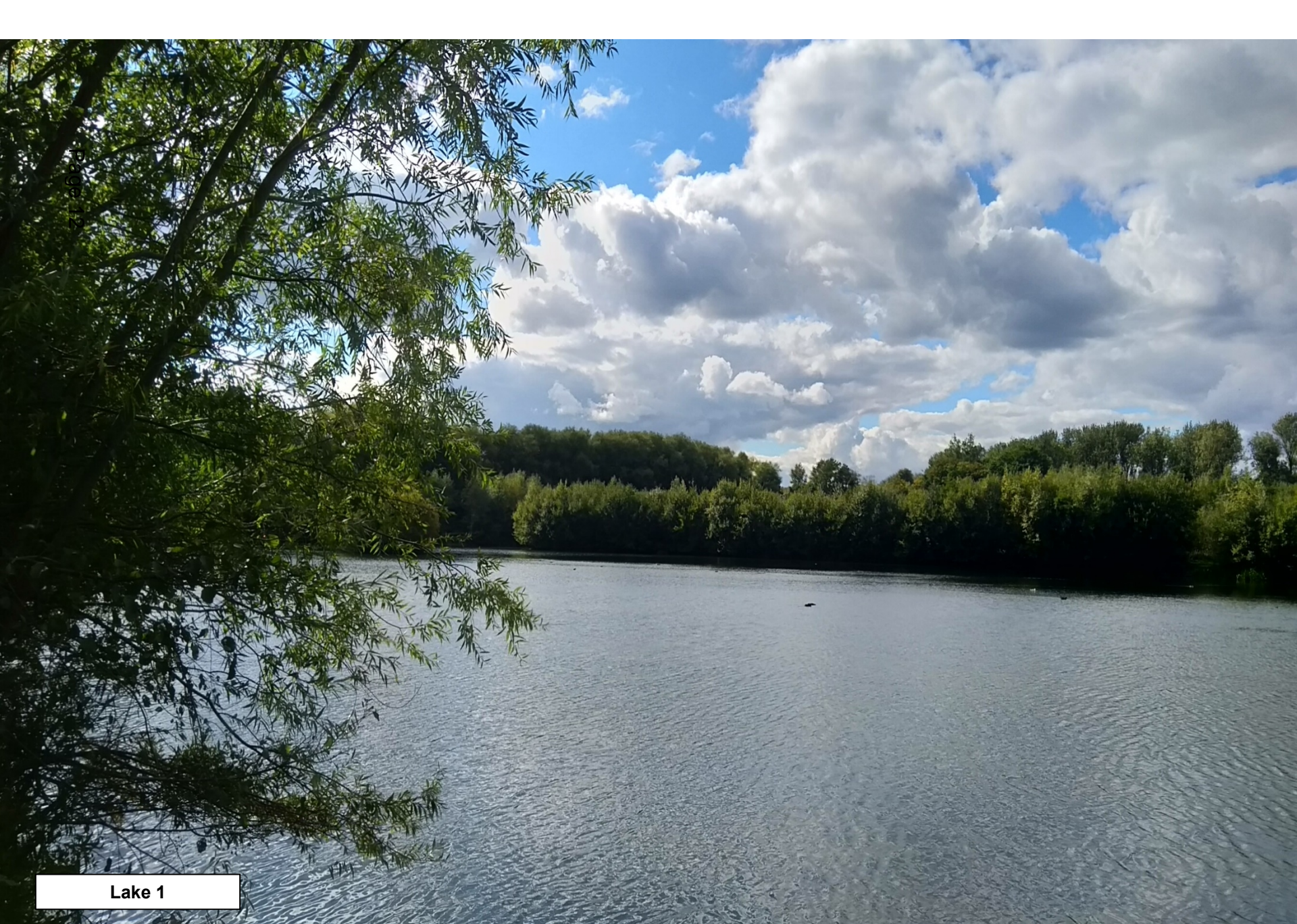

Lake 1









Path to W side of Lake 3



Lake 3



Path to E side of Lake 4

Original line of Blackwater Valley Path beyond fence.

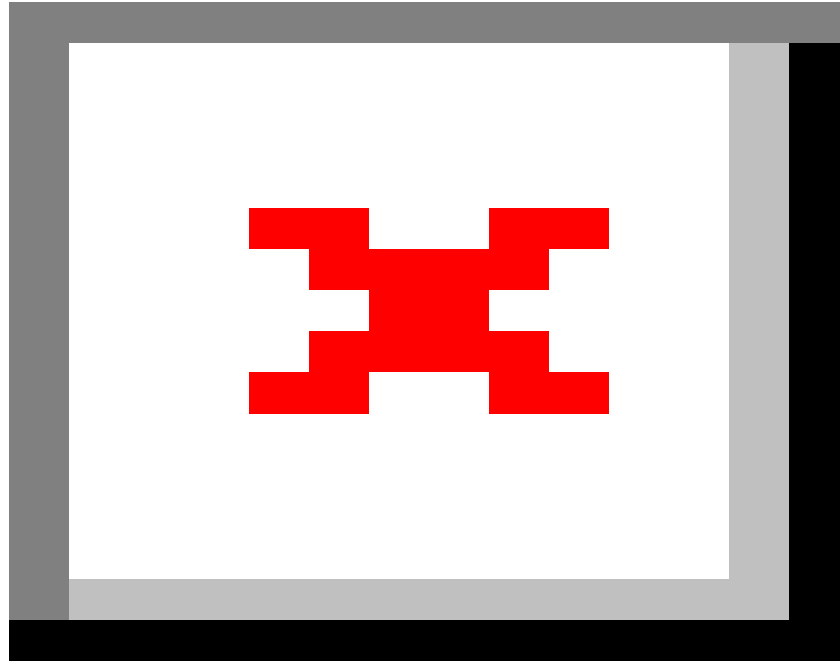

Lake 3 to left, Lake 4 to right



Lake 4

Lake 6





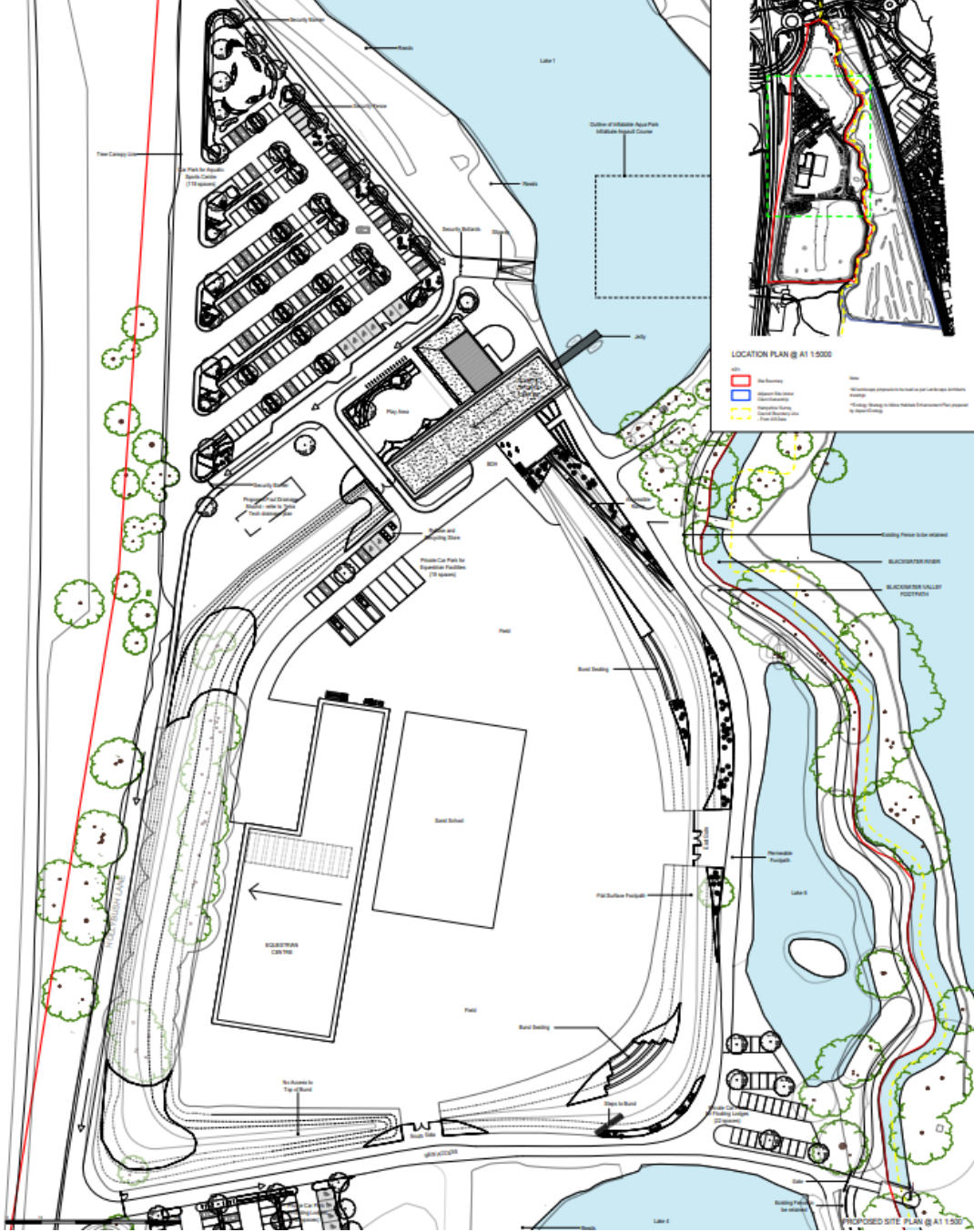





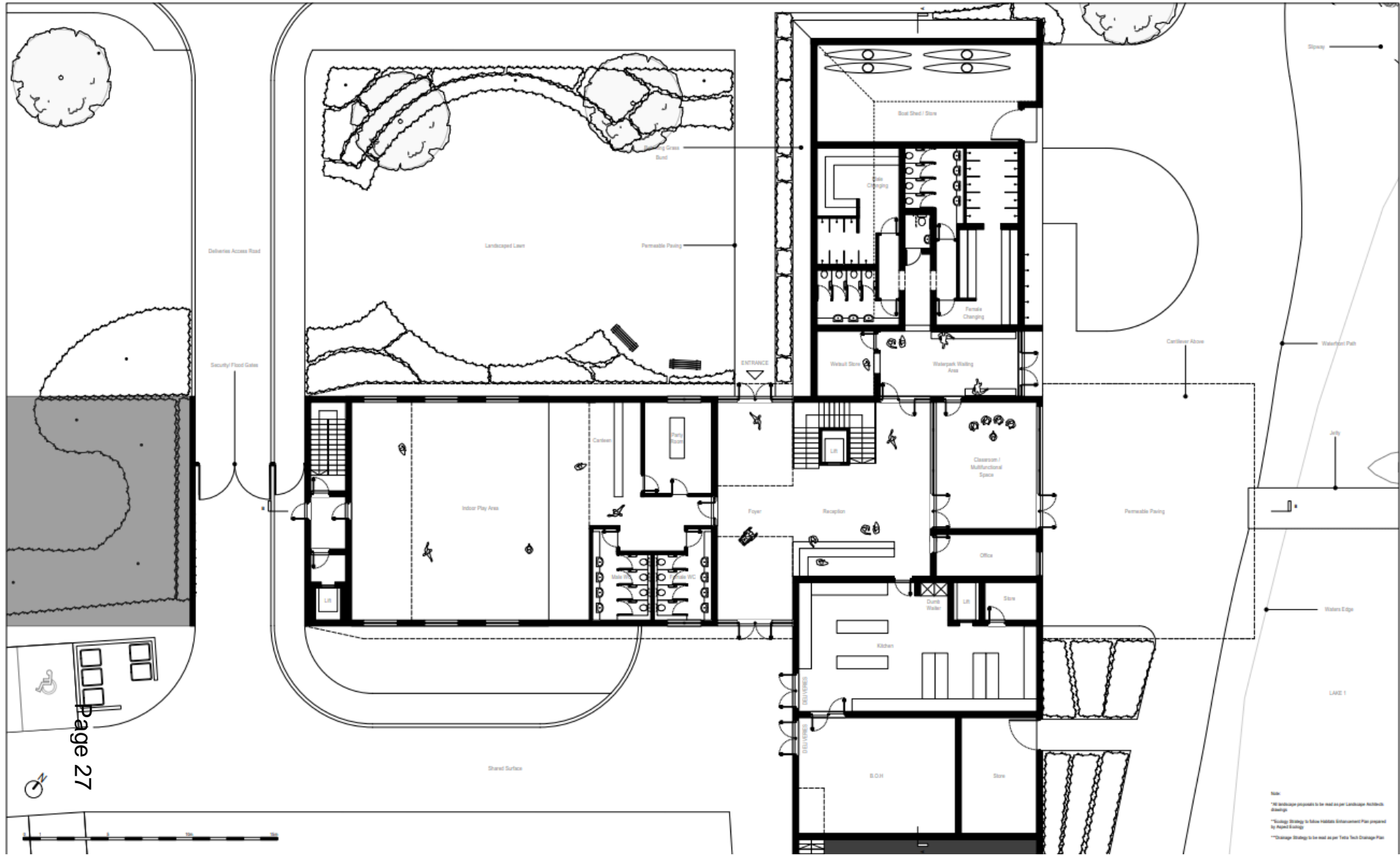

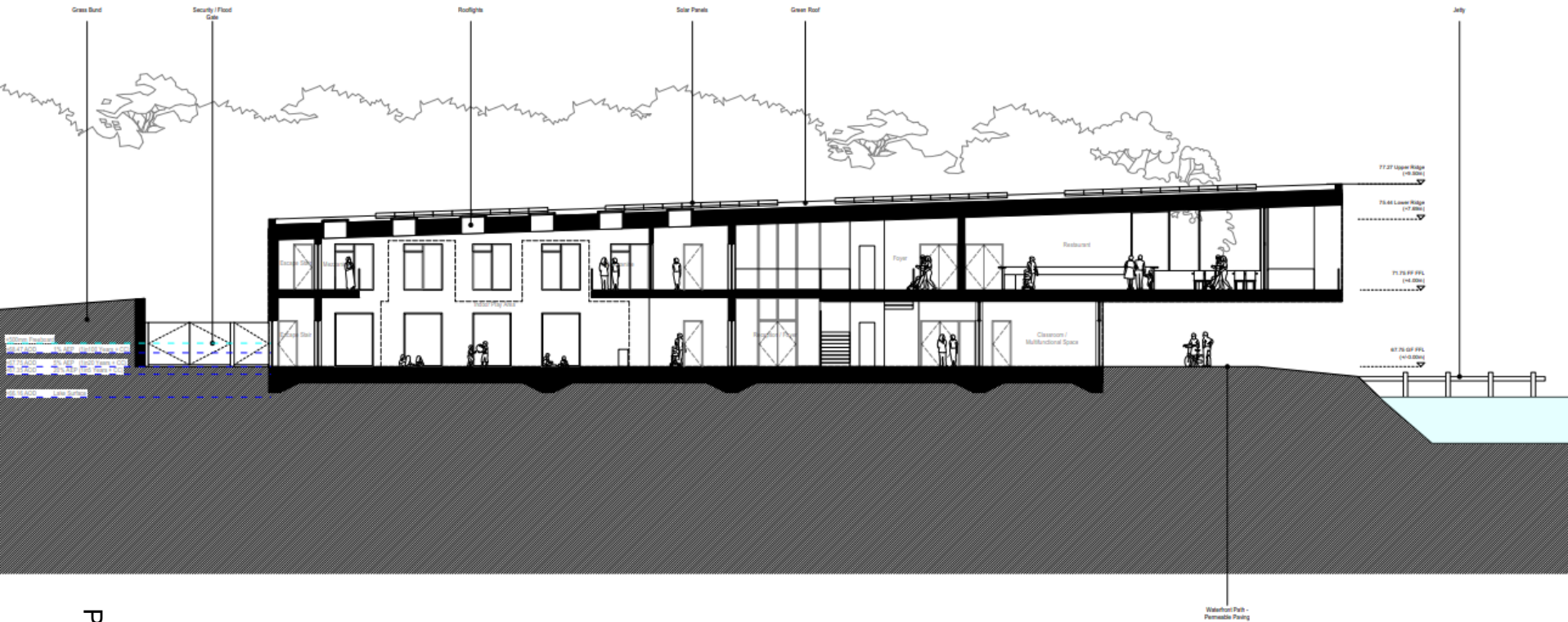

Note:
 *All dimensions proposed to be used as per Landscape Network & Design
 **Roofing: Working to Allow Suitable Entertainment Plan prepared by Project Ecology

Shelkord Riding School

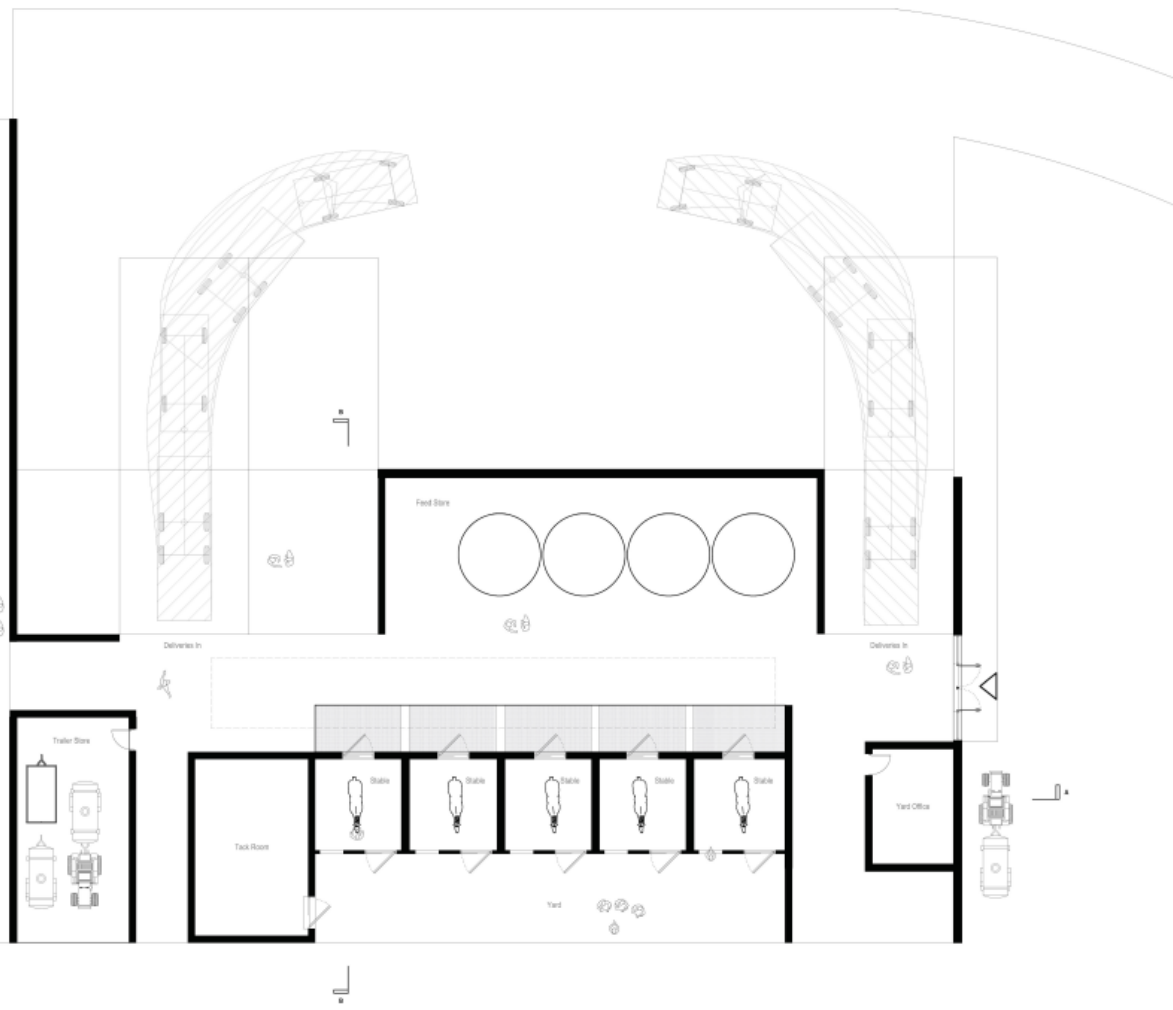

PROPOSED GROUND FLOOR PLAN @ A1 1:100

Note

*All buildings proposed to be constructed in accordance with the landscape and landscape design
*Landscape Strategy & Site Specific Enhancement Plan prepared by David Stoney

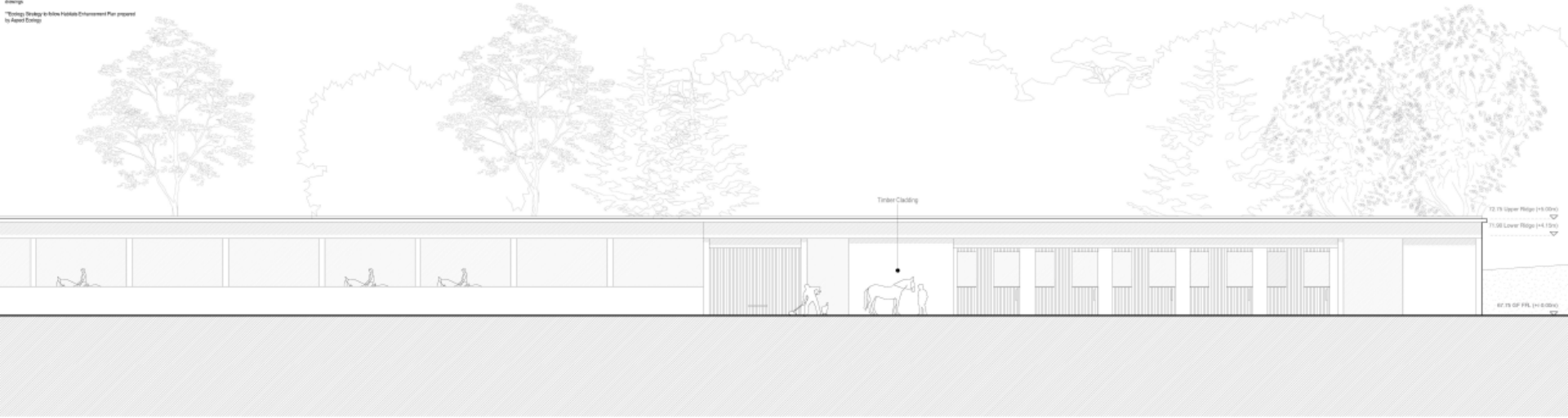

PROPOSED EAST ELEVATION @ A1 1:100

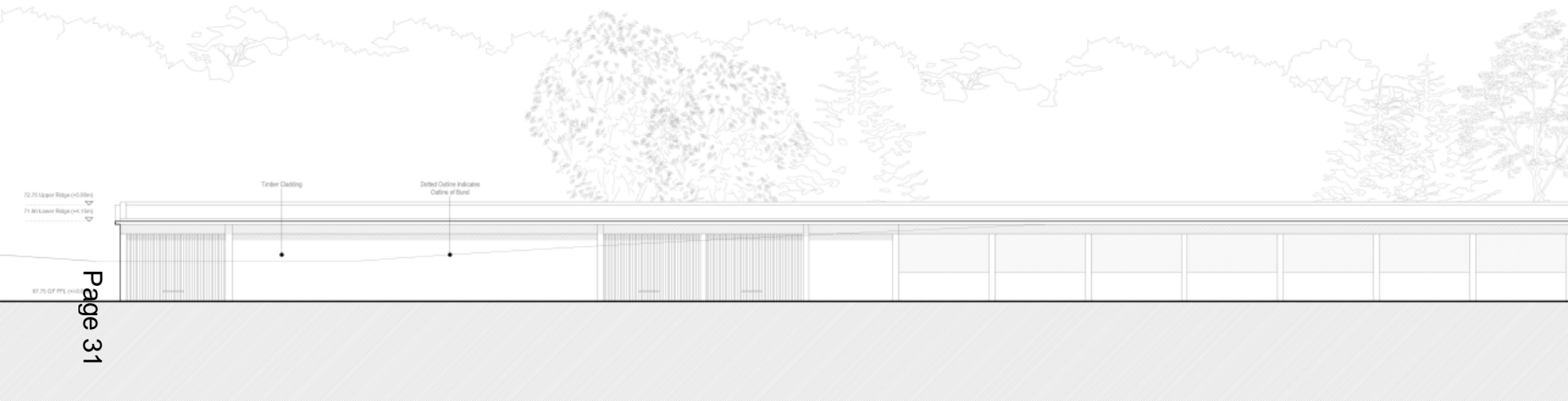

PROPOSED WEST ELEVATION @ A1 1:100



10/24

*2D elevation proposals to be read against Landscape Context/Background
*Typing Strategy to follow Habitat Enhancement Plan prepared by Robert Dring

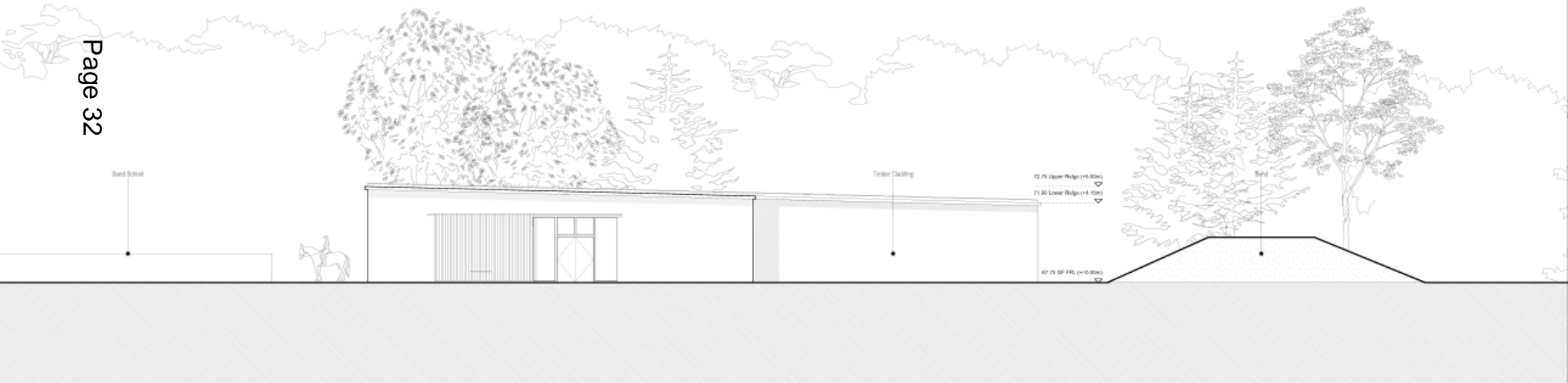

PROPOSED NORTH ELEVATION @ A1 1:100

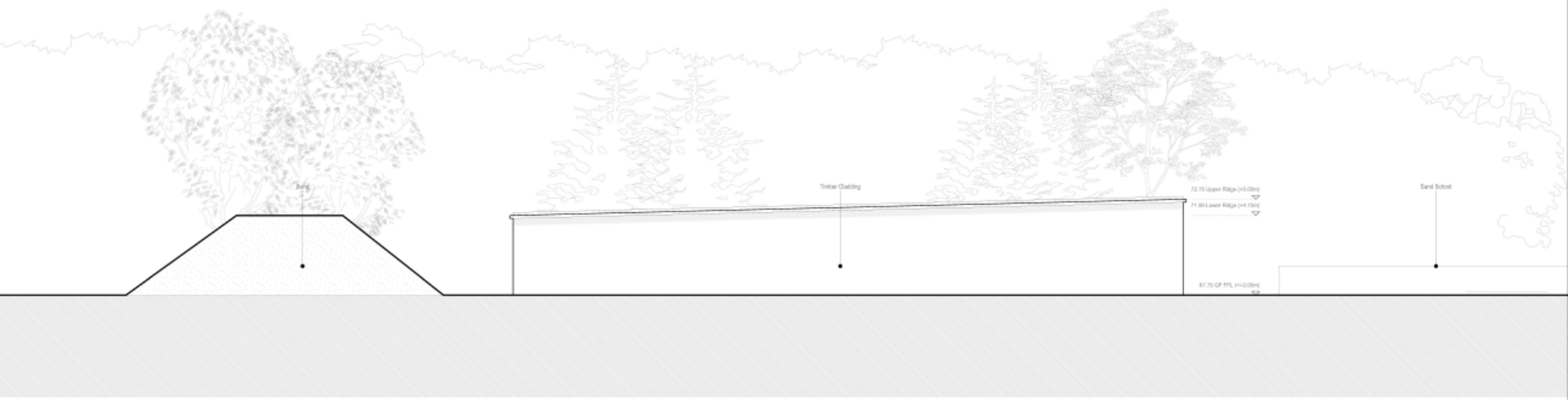

PROPOSED SOUTH ELEVATION @ A1 1:100

10/24

All drawings prepared to be read as per Landscape Architect's
Drawings
*Please refer to the 10/24/2014 Enhancement Plan prepared
by Robert Collins

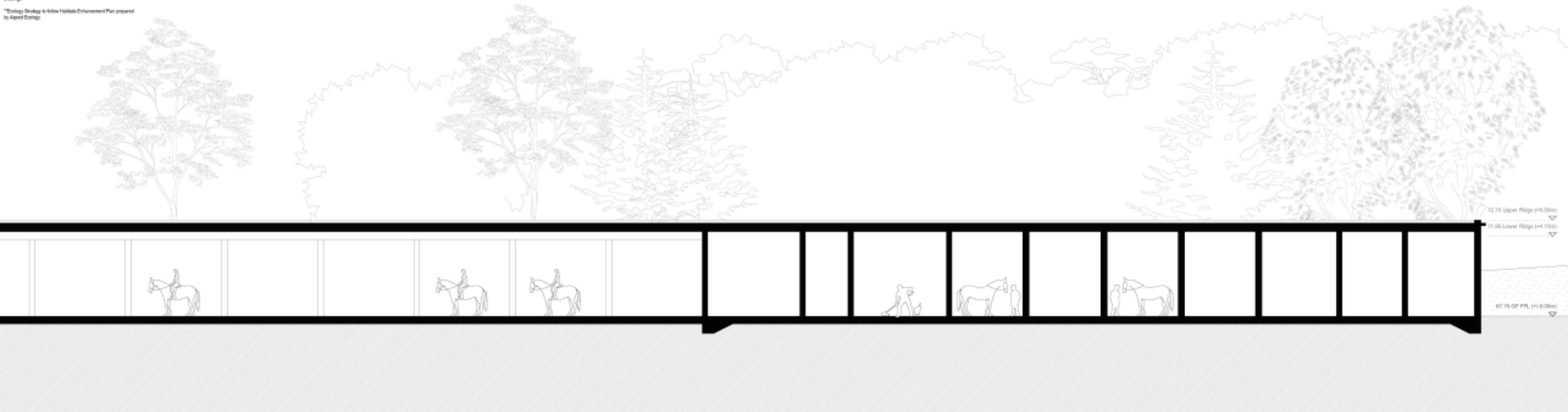

PROPOSED SECTION AA @ A1 1:100

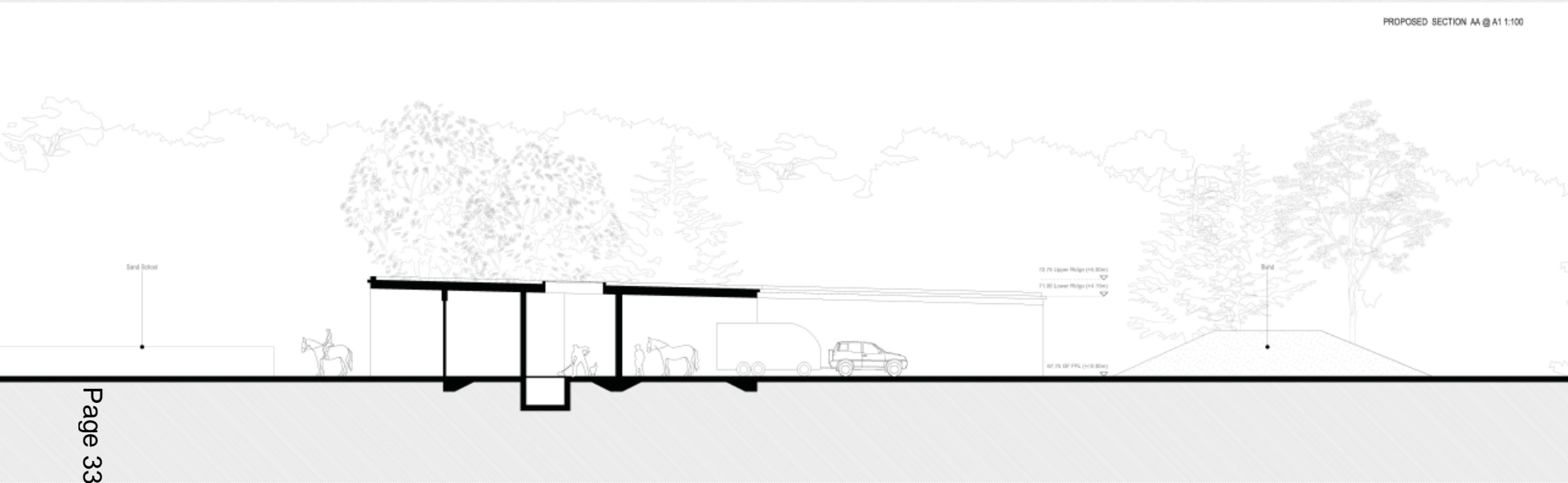

PROPOSED SECTION BB @ A1 1:100



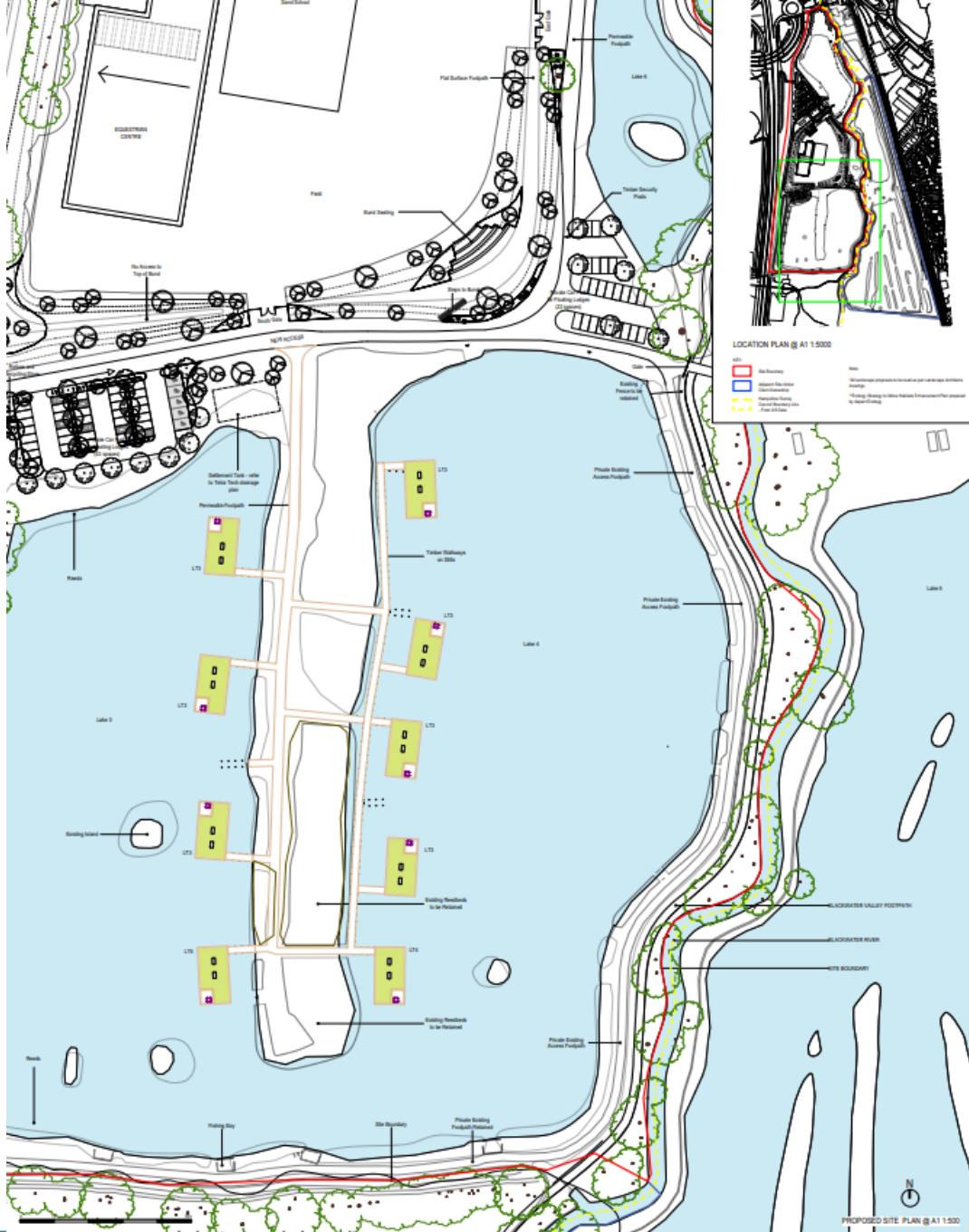

1. All dimensions to be verified by the contractor before work is commenced
 2. Architect to be notified immediately if any discrepancies are found
 3. All shop drawings to be approved by Architect before work commences
 4. All details to be in accordance with relevant British Standards and manufacturers recommendations and specifications
 5. This drawing is the property of Baca Architects Limited, copyright reserved. This drawing is not to be copied, reproduced, retained or disclosed to any unauthorised person either wholly or in part without the specific consent in writing of Baca Architects Limited.
 All Dimensions in mm.

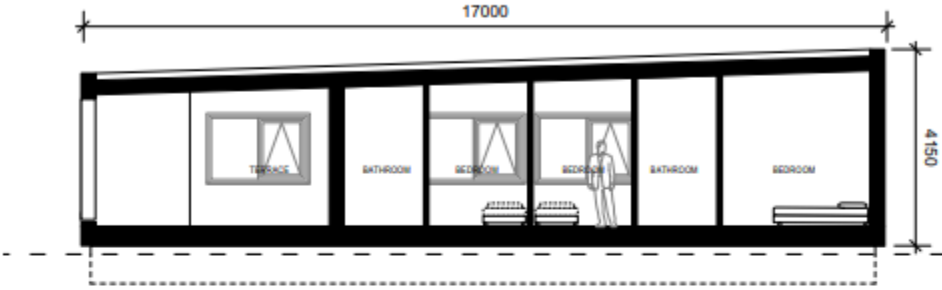

PROPOSED SECTION BB @1:100

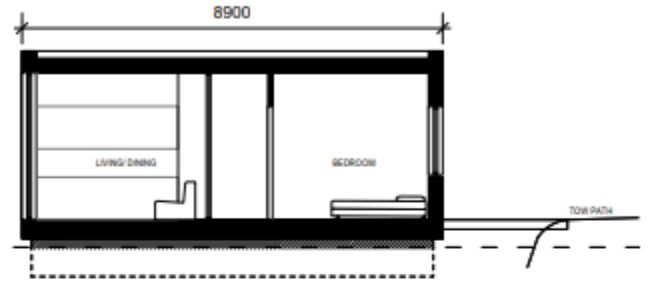

PROPOSED SECTION AA @1:100

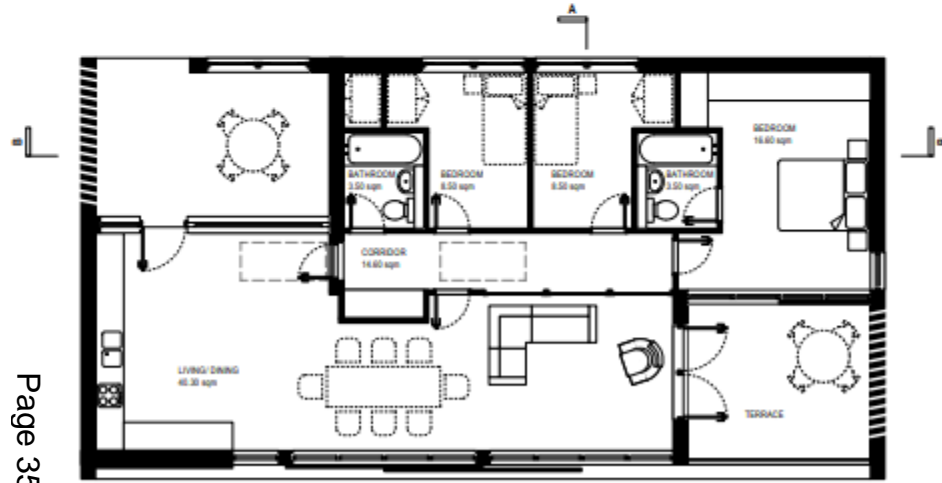

PROPOSED GROUND FLOOR PLAN @1:100
 GIA: 138SQM



Page 35

- Note:
- *All landscape proposals to be read as per Landscape Architects drawings
 - **Ecology Strategy to follow Habitats Enhancement Plan prepared by Aspect Ecology
 - ***Drainage Strategy to be read as per Tetra Tech Drainage Plan

Unit 1, 100 Long Lane, London, SE1 4PN T: +44 (0) 20 7307 5620 mail@baca-uk.com		baca ARCHITECTS	
Project Name: Floating Lodge Type 2 3 Bed Lodge	Scale: 1 to 100	Date: 08/08/2023	
Client: Drayparks Development Ltd	Project: PLANNING	Drawing No: 279-200-132	
Project No: 279	Project Name: Hollybush	Project Location: Hollybush Ln, Aldershot GU12 5QA	Sheet: A



1. All dimensions to be verified by the contractor before work is commenced
 2. Accidents to be notified immediately if any discrepancies are found
 3. All shop drawings to be approved by Architect before work commences.
 4. All details to be in accordance with relevant British Standards and manufacturers recommendations and specifications
 5. This drawing is the property of Baca Architects Limited, copyright reserved. This drawing is not to be copied, reproduced, retained or disclosed to any unauthorised person either wholly or in part without the specific consent in writing of Baca Architects Limited.
 All Dimensions in mm.

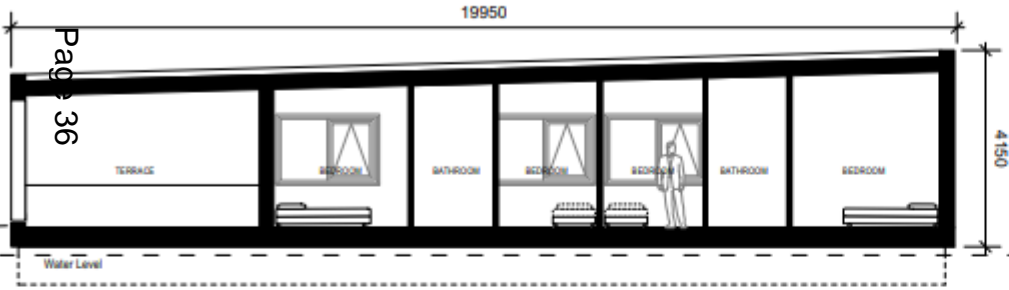

PROPOSED SECTION BB @1:100

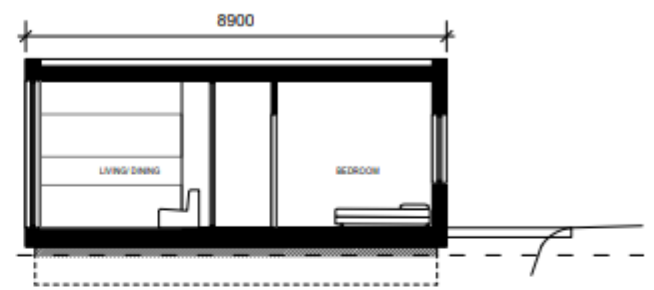

PROPOSED SECTION AA @1:100

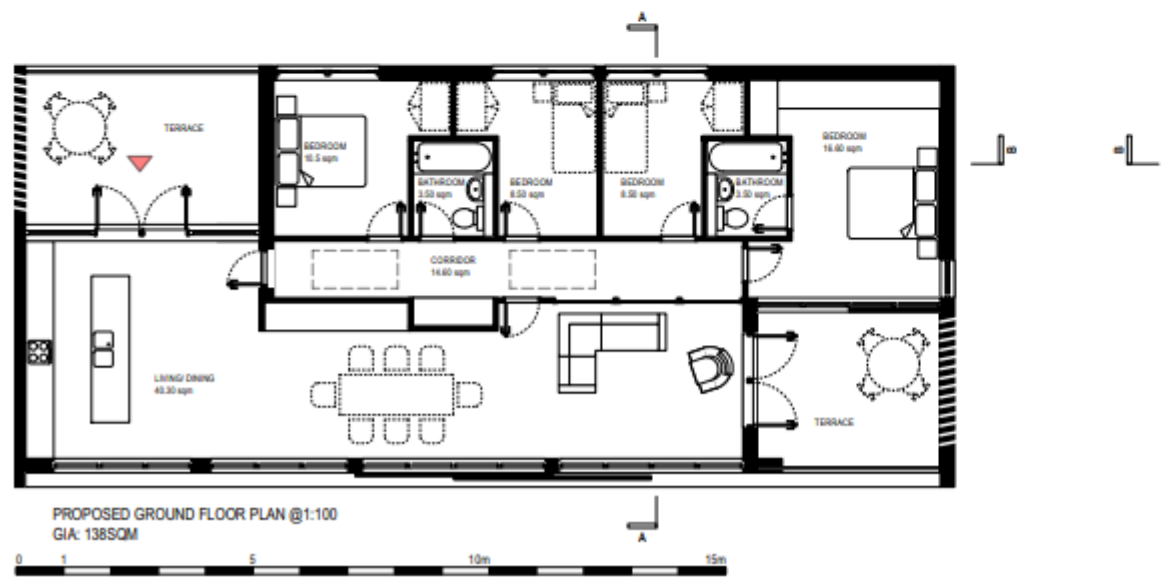

PROPOSED GROUND FLOOR PLAN @1:100
 GIA: 138SQM

Note:
 *All landscape proposals to be read as per Landscape Architects drawings
 **Ecology Strategy to follow Habitats Enhancement Plan prepared by Aspect Ecology
 ***Drainage Strategy to be read as per Tetra Tech Drainage Plan

Unit 1, 198 Long Lane, London, SE1 4PN T: +44 (0) 20 7397 5620 mail@baca.uk.com		baca ARCHITECTS	
Project Name: Floating Lodge Type 3 4 Bedroom Lodge	Scale: 1 to 100	Date: 08/08/2024	
Client: Draypanc Development Ltd	Discipline: PLANNING	Drawing No: 279-200-134	
Project No: 279	Project Name: Hollybush	Project Address: Hollybush Ln, Aldershot GU12 5QA	



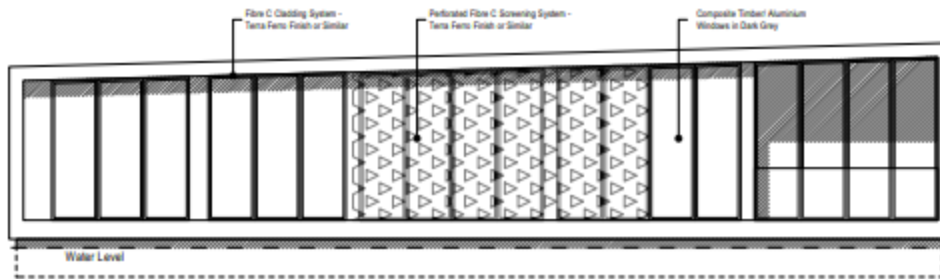

PROPOSED FRONT ELEVATION @1:100

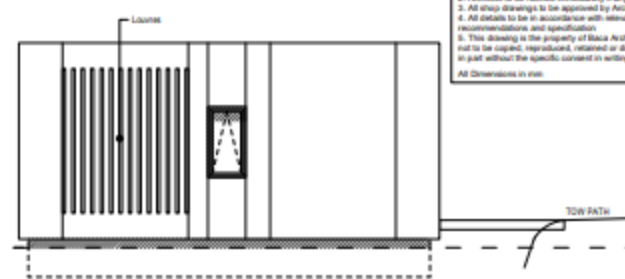

PROPOSED SIDE ELEVATION @1:100

1. All dimensions to be verified by the contractor before work is commenced
2. Architect to be notified immediately if any discrepancies are found
3. All shop drawings to be approved by Architect before work commences.
4. All details to be in accordance with relevant British Standards and manufacturers recommendations and specification
5. This drawing is the property of Bacca Architects Limited, copyright reserved. This drawing is not to be copied, reproduced, retained or disclosed to any unauthorised person without written or e-mail consent in writing of Bacca Architects Limited.
6. All Dimensions in mm.

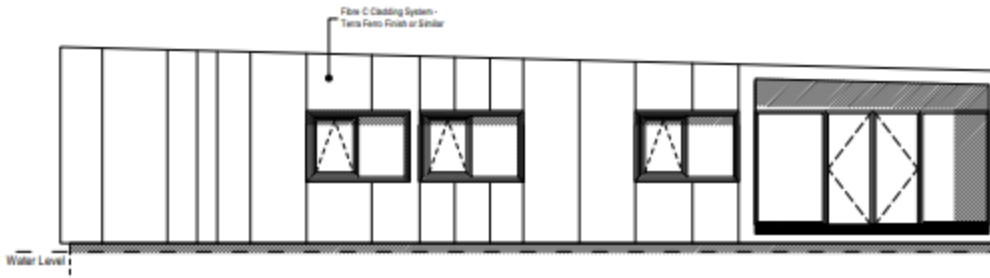

PROPOSED REAR ELEVATION @1:100

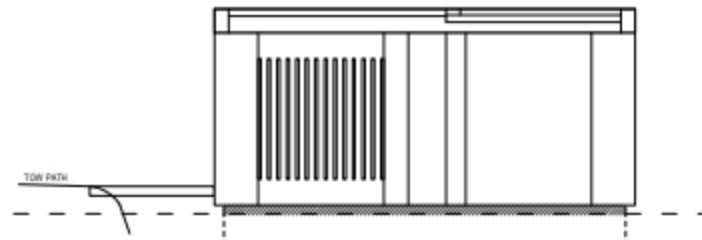

PROPOSED SIDE ELEVATION @1:100

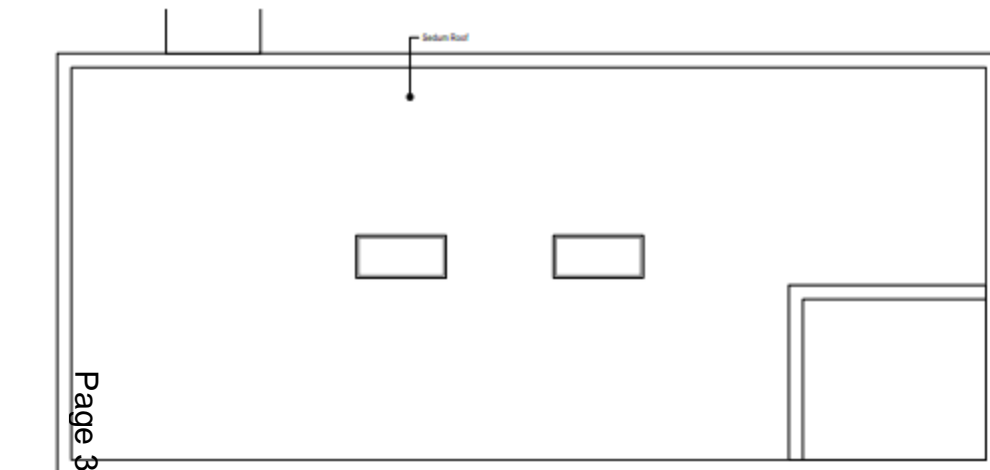

PROPOSED ROOF PLAN @1:100



Page 37

- Note:
- *All landscape proposals to be read as per Landscape Architects drawings
 - **Ecology Strategy to follow Habitats Enhancement Plan prepared by Aspect Ecology
 - ***Drainage Strategy to be read as per Tera Tech Drainage Plan

Unit 1, 199 Long Lane, London, SE1 4PN T +44 (0) 20 7397 5620 mail@bacca-uk.com		bachca ARCHITECTS	
Drawing Title: Floating Lodge Type 3 4 Bed Lodge		Scale: 1 to 100	
Client: Draypanc Development Ltd		Discipline: PLANNING	
Project No: 279	Project Name: Hollybush	Drawing No: 279-200-135	Rev: A
Project Address: Hollybush Ln, Aldershot GU12 5QA			

1. All dimensions to be verified by the contractor before work is commenced.
2. All details to be modified immediately if any discrepancies are found.
3. All shop drawings to be approved by Architects before work commences.
4. All details to be in accordance with relevant British Standards and manufacturer's recommendations and specification.
5. This drawing is the property of Beca Architects Limited, copyright reserved. This drawing is not to be copied, reproduced, related or disclosed to any unauthorised person either wholly or in part without the specific consent in writing of Beca Architects Limited.

All Dimensions in mm

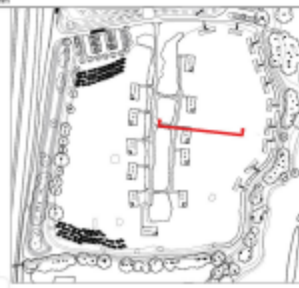

Dual Docker system or similar to tie floating lodges back to lakeside

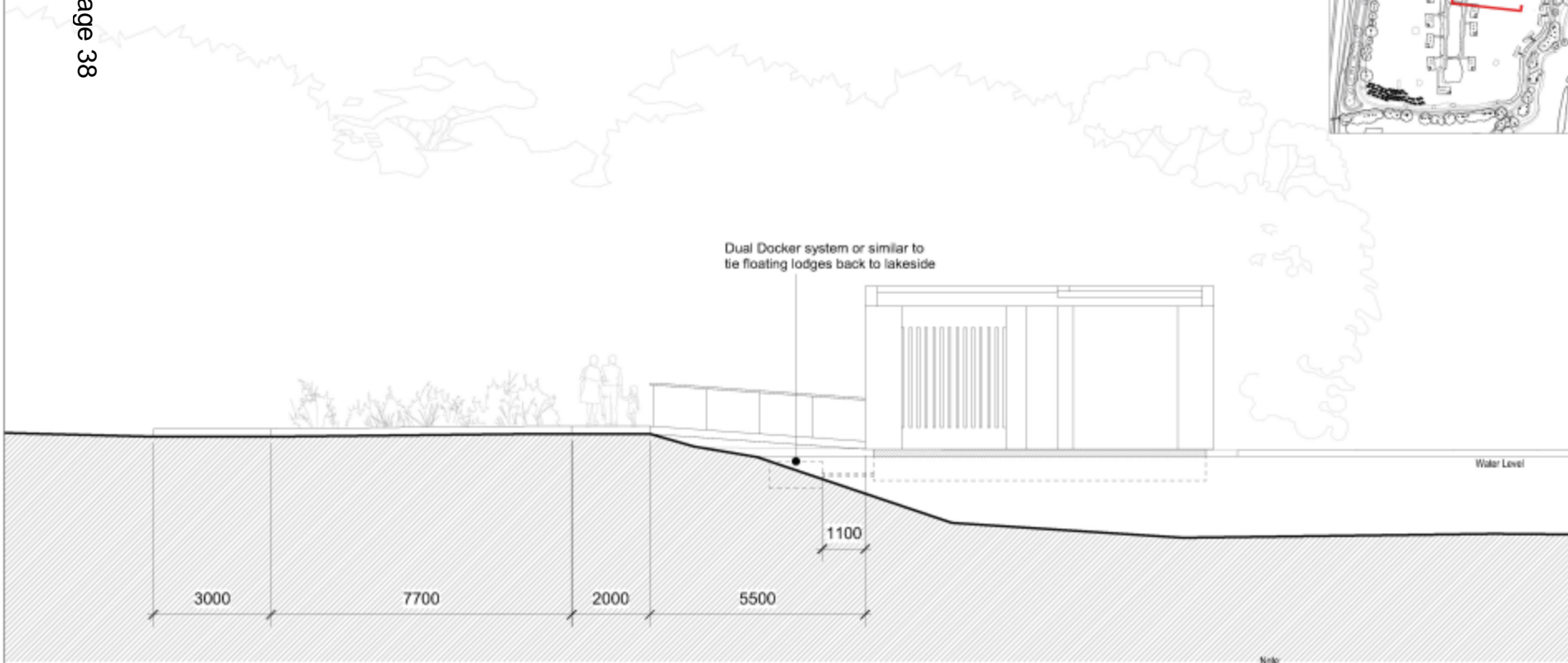

PROPOSED TYPICAL MOORING SECTION AA @1:100

Note:

*All landscape proposals to be read as per Landscape Architects drawings

**Ecology Strategy to follow Habitats Enhancement Plan prepared by Aspect Ecology

© Crown copyright and database right 2019 OS 10003409
 Reproduction in whole or in part is prohibited
 without the permission of Ordnance Survey



No.	Date	Description	DRW	CHK
1	08/08/20	Issue for Land Use Environmental Audit	MBT	MBT
2	10/08/20	Issue for Planning	MBT	MBT

Unit 1, 199 Long Lane, London, SE1 4PN
 T +44 (0) 20 7397 5420
 info@baca.uk.com

baca ARCHITECTS

Drawing Title	Scale
Floating Lodges Typical Site Section	1 to 100
Client	Discipline
Draypers Development Ltd	PLANNING
Project No. 279	Project Name: Hollybush
Project Address: Hollybush Ln, Aldershot GU12 5QA	Working No. 279-200-136
	Rev. A





- Key:
- Site Boundary
 - Lakes - Ponds (non-priority habitat)
 - Grassland - Other neutral grassland
 - Grassland - Floodplain Wetland Mosaic (CFGM)
 - Woodland and forest - Other woodland; broadleaved (retained & enhanced)
 - Heathland and Shrub - Mixed Scrub
 - Urban - Artificial unvegetated; unsealed surface
 - Urban - Developed; sealed surface - Hardstanding
 - Urban - Developed; sealed surface - Hardstanding - Car Park
 - Grassland - Other neutral grassland - Wildflower grassland
 - Urban - Intensive green roof
 - Urban - Extensive green roof - Floating lodges with green roofs
 - Urban - Floating lodges
 - Urban - Developed land; sealed surface - Building
 - Urban - Modified grassland - Amenity grassland
 - Heathland and Shrub - Mixed scrub - Native shrub planting
 - Wetland - Reedbeds - Wildlife Creation Feature
 - Lakes - Ponds (Non-Priority Habitat) - Wildlife pond
 - Wetland - Reedbeds (wetland enhancement proposals)
 - Enhancement of Lake L2 to create Wetland
 - Retained Native Species-rich Hedgerow
 - Proposed Native Species-rich Hedgerow
 - Hedge - Ornamental - Non native



Aspect Ecology Limited - West Court - Harbridge Business Park
 North Way - Banbury - Oxfordshire - OX16 2MP
 01295 270721 - info@aspect-ecology.com - www.aspect-ecology.com

Hollybush Lakes, Aldershot		PROJECT
Proposed Habitats – 23 lodge option		TITLE
5831/BNGA2b		DRAWING NO.
		C/JP REV
October 2022		DATE



03. Artists Impression - Aquatic Sports Centre

Development Management Committee

Item 6: 22/00068/REM

Item 7: 22/00277/REMPP

Blandford House & Malta Barracks
Development Site, Shoe Lane, Aldershot

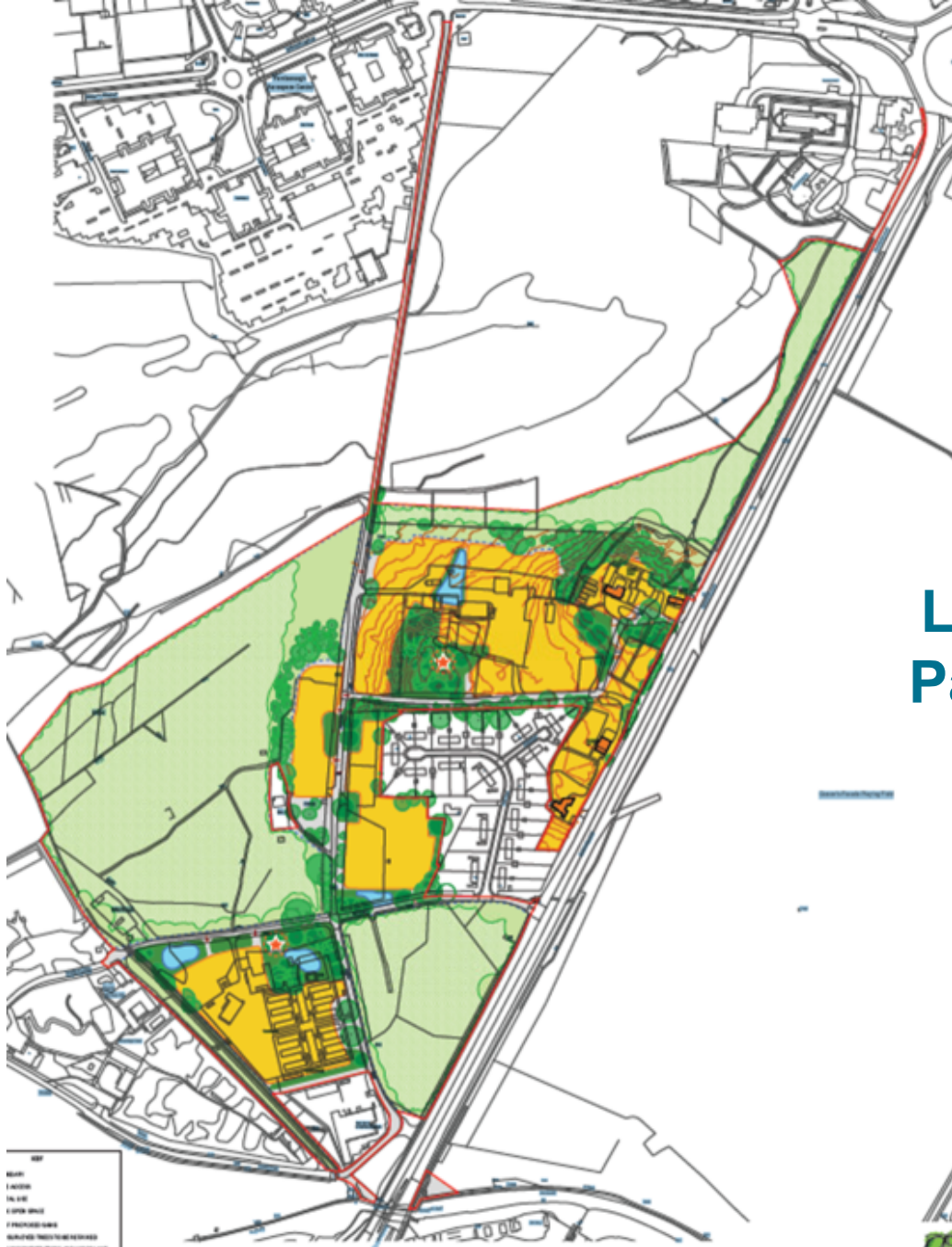

Land Use Parameter Plan

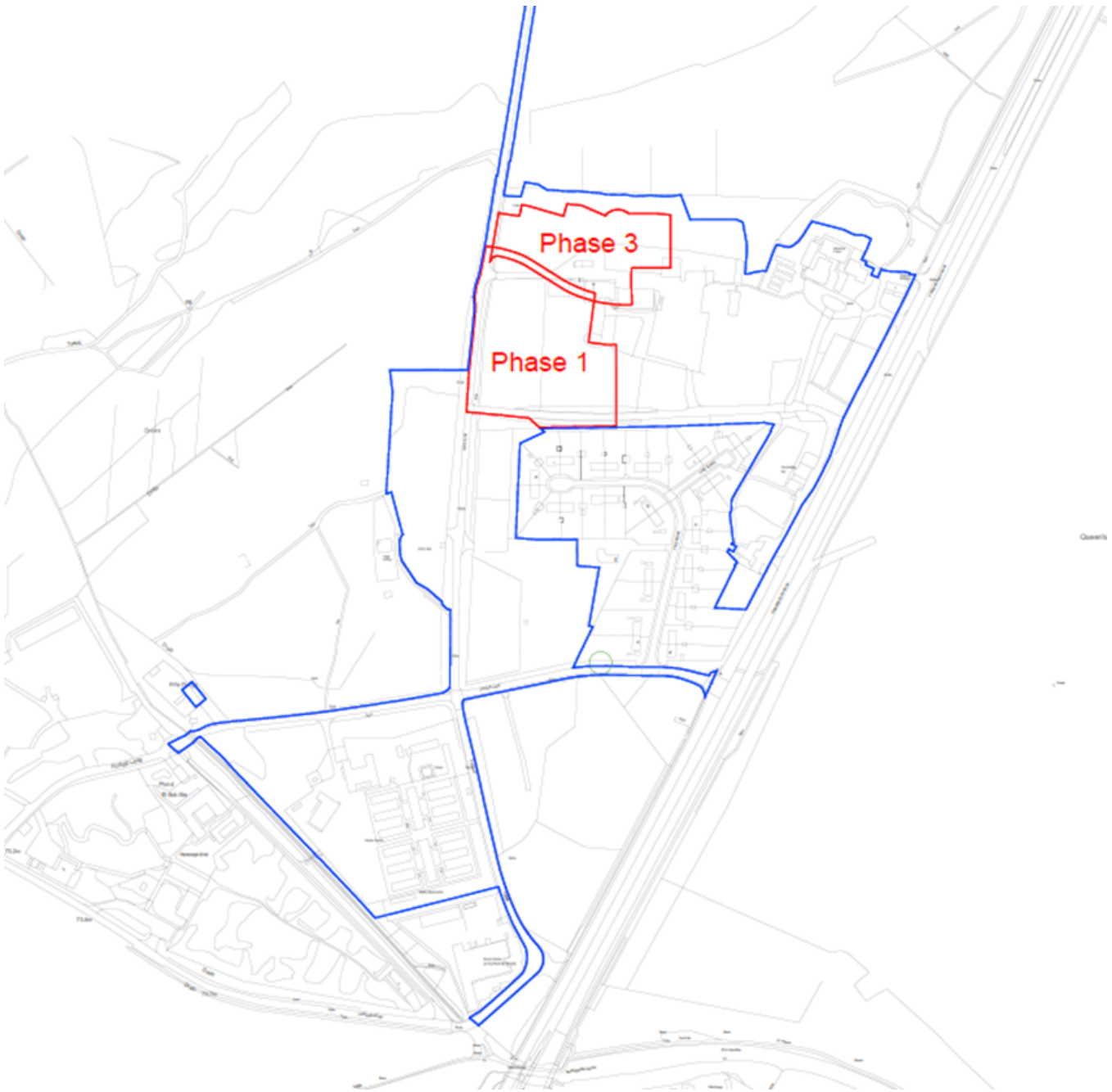

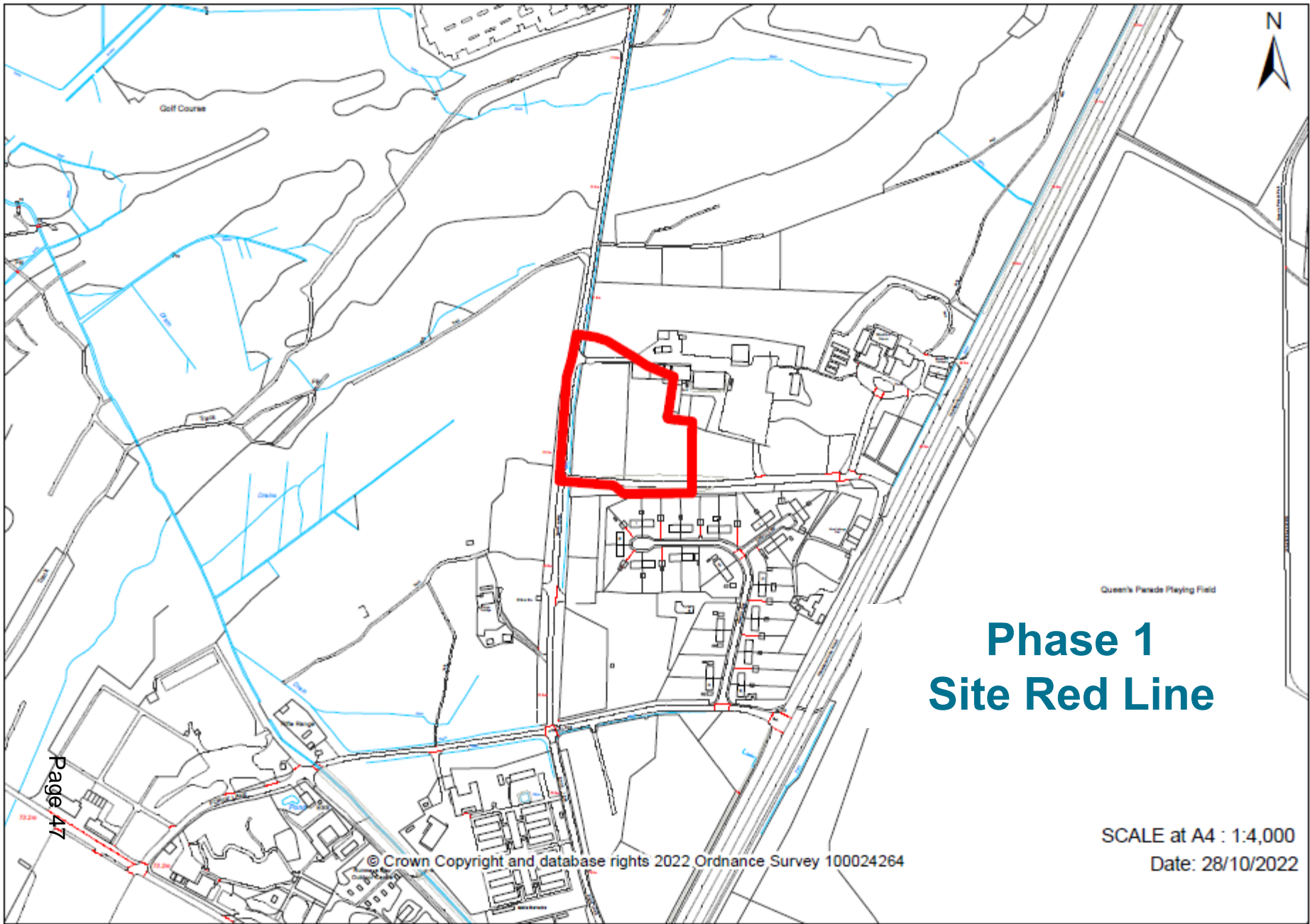

Golf Course

Queen's Parade Playing Field

Phase 1 Site Red Line

Page 47

© Crown Copyright and database rights 2022 Ordnance Survey 100024264

SCALE at A4 : 1:4,000
Date: 28/10/2022



Page 48



© Crown Copyright and database rights 2022 Ordnance Survey 100024264

SCALE at A4 : 1:4,000

Date: 28/10/2022

Phase 1 layout





Phase 1 Streetscene

Phase 1 House Types



First Floor Plan

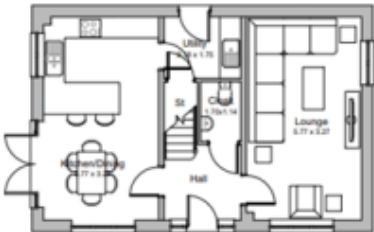

Ground Floor Plan



Front Elevation

Side Elevation

Plot	As	Handed	R
------	----	--------	---



Rear Elevation

Side Elevation



Amberley
Heritage Collection
F Series
1:100 (A3)
© Amberley Publishing Ltd
2014



Phase 1 House Types



Front Elevation



Side Elevation A



Rear Elevation



Side Elevation B

Plots	No.
	Handled
	11



Scale: 1:100 at A3
Richmond
Heritage Collection
F Series
2022 10/2022
© Richmond Borough Council
All Rights Reserved
Rev. 1.0



Phase 1 House Types



First Floor Plan



Ground Floor Plan



Front Elevation

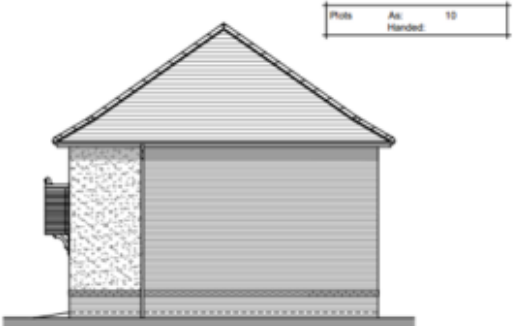

Side Elevation

Photo As Handled 10



Rear Elevation



Side Elevation

Harrogate
Heritage Collection
F Series



Scale: 1/100 at A3



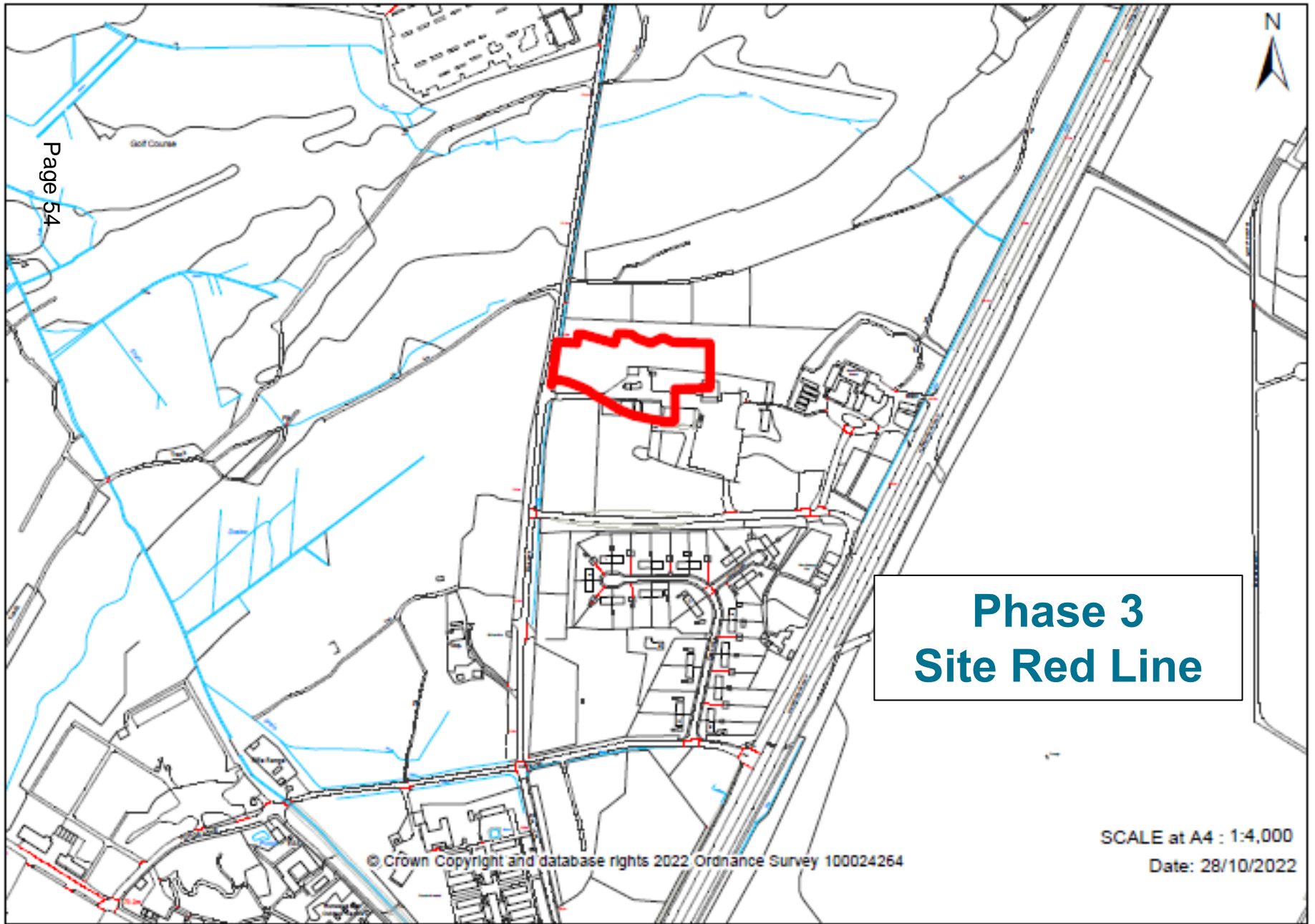

**Phase 3
Site Red Line**

© Crown Copyright and database rights 2022 Ordnance Survey 100024264

SCALE at A4 : 1:4,000

Date: 28/10/2022



Golf Course

Queens Parade Playing Field

Page 55

© Crown Copyright and database rights 2022 Ordnance Survey 100024264

SCALE at A4: 1:4,000

Date: 28/10/2022



Phase 3 Layout

Phase 3 Streetscene



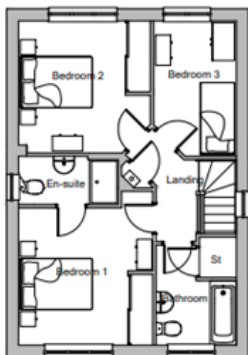

First Floor Plan

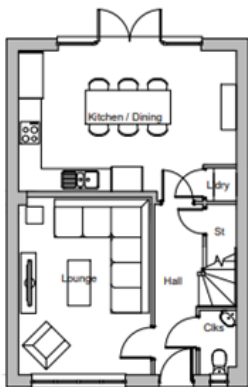

Ground Floor Plan



Front Elevation



Side Elevation



Rear Elevation

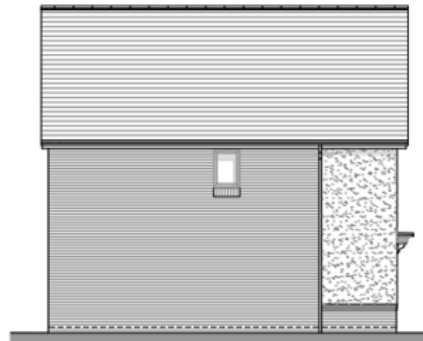

Rear Elevation

Plots:
As: 17
Handed:



Warwick
Heritage Collection
F Series
10000 10000
10000 10000
10000 10000
10000 10000
10000 10000



Phase 3 House Types



Front Elevation



Side Elevation



Rear Elevation



Side Elevation

Plot
As
Handed: 2



Scale: 1:100 at A3

Henley
Heritage Collection
F Series
1997-1998
1999-2000
2001-2002
2003-2004
2005-2006



Phase 3 House Types



Front Elevation



Side Elevation A



Rear Elevation



Side Elevation B

Plot:
No: 3
Handed:

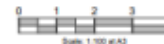

Scale: 1:100 at A3
Hampstead
Heritage Collection
F Series
Model No: 1000
Date: 10/10/2023
By: JAMES JONES



Phase 3 House Types

Plots
As: 3
Handed: 5



Ground Floor Plan

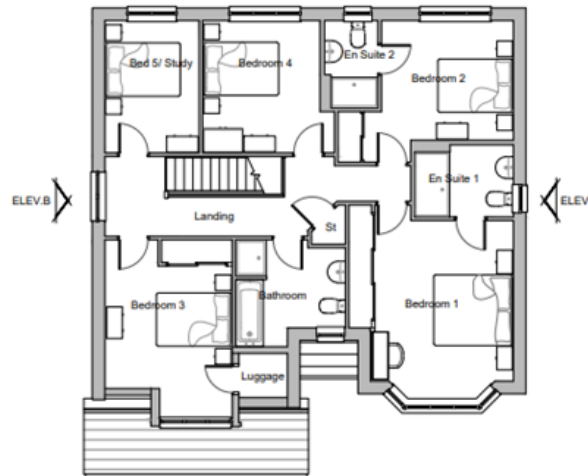

First Floor Plan



Hampstead
Heritage Collection
F Series
Issue 11/2021
Date: June 2021
Ref: HAMP_0001



Phase 3 House Types

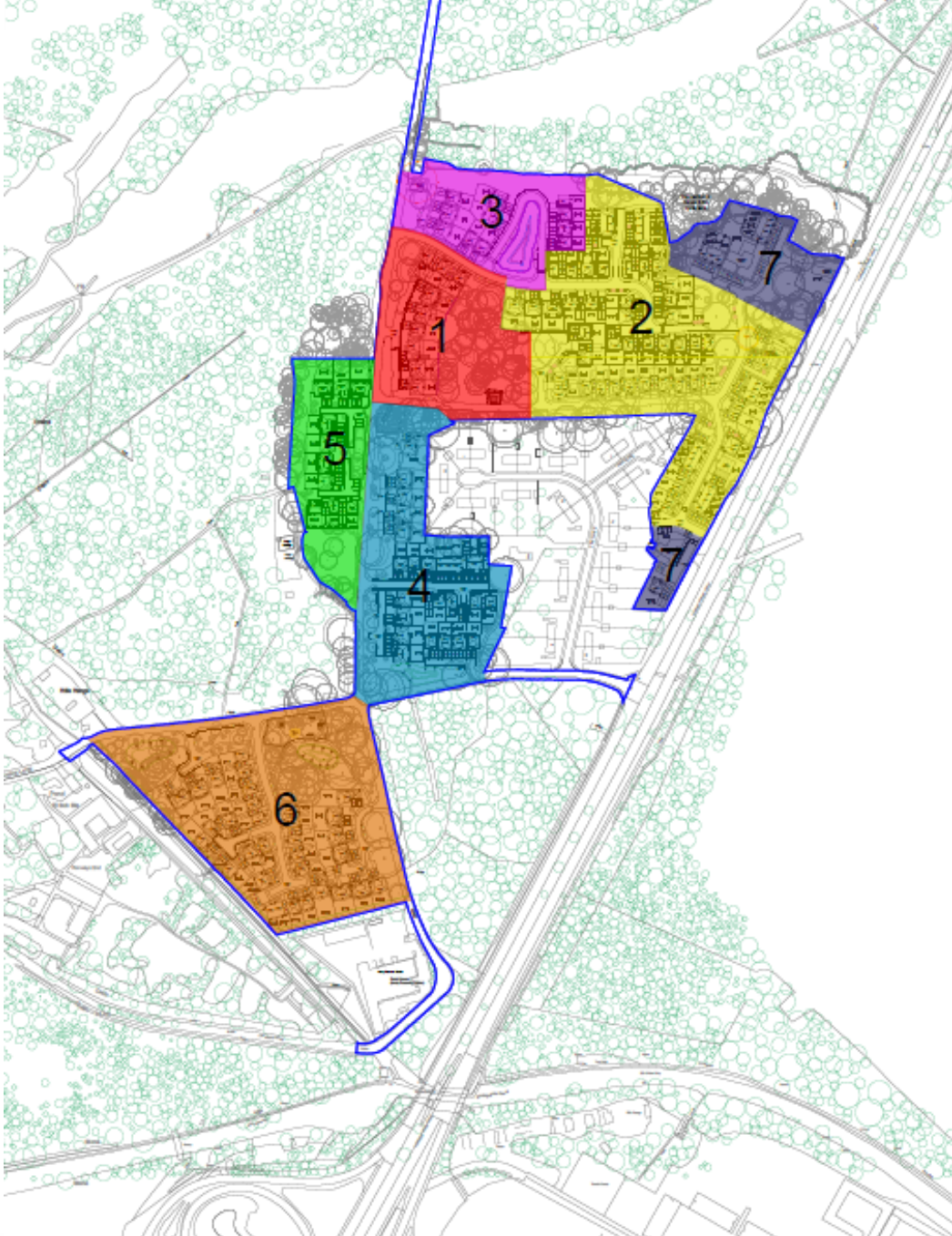

Phasing Plan

Development Management Committee

Item 8: 22/00453/FULPP

Studio Forty, 40 Lynchford Road,
Farnborough



SCALE at A4 : 1:1,000

Date: 28/10/2022

© Crown Copyright and database rights 2022 Ordnance Survey 100024264











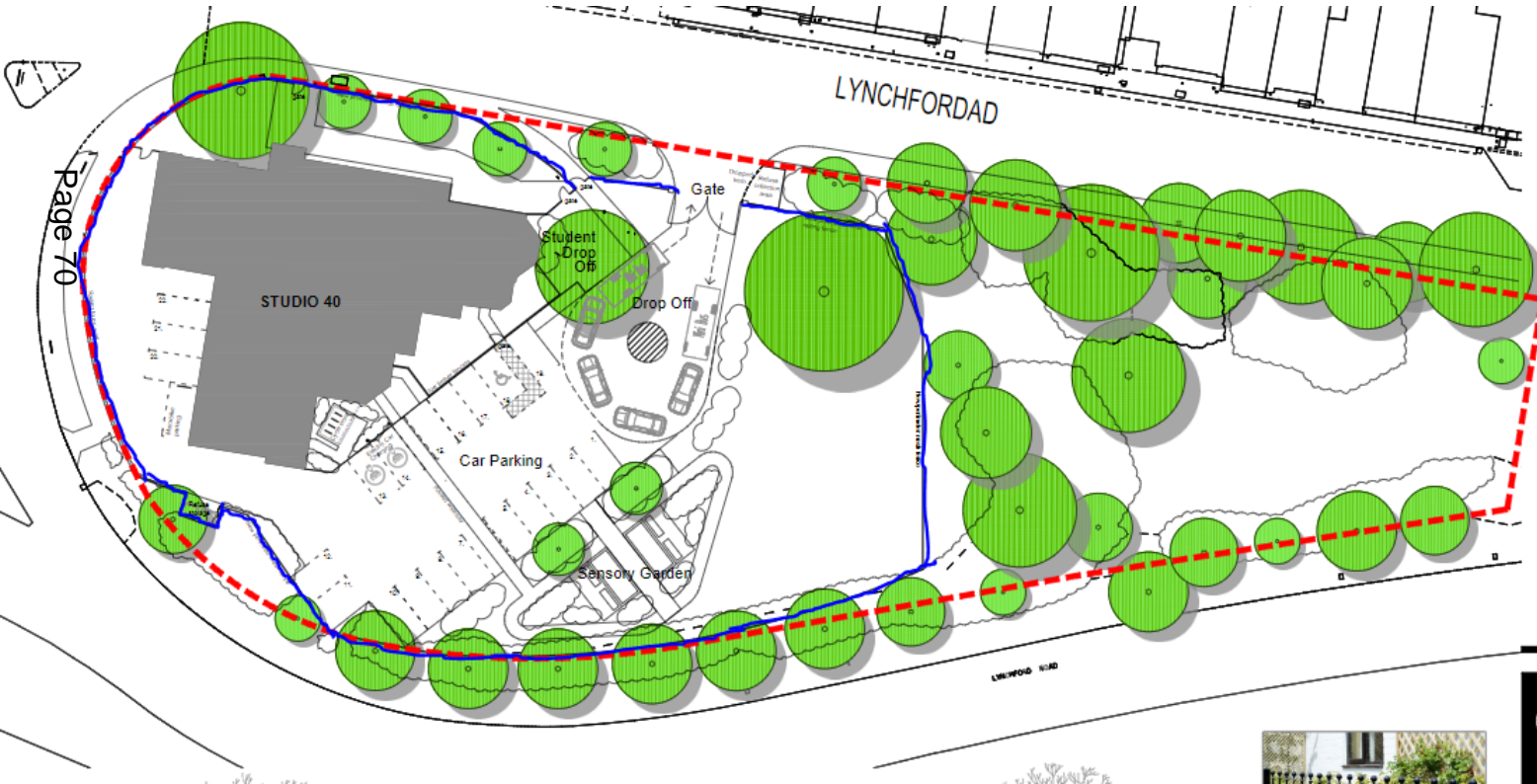

Mesh fencing colour TBC



Cycling parking; Eco Shelter colour TBC



Lynchfordad road scene

Development Management Committee

9th November 2022

This page is intentionally left blank