

# Public Document Pack

## PRESENTATION SLIDES

### **DEVELOPMENT MANAGEMENT COMMITTEE - WEDNESDAY, 8TH DECEMBER, 2021**

The following presentation slides were used at the Development Management Committee meeting.

This page is intentionally left blank

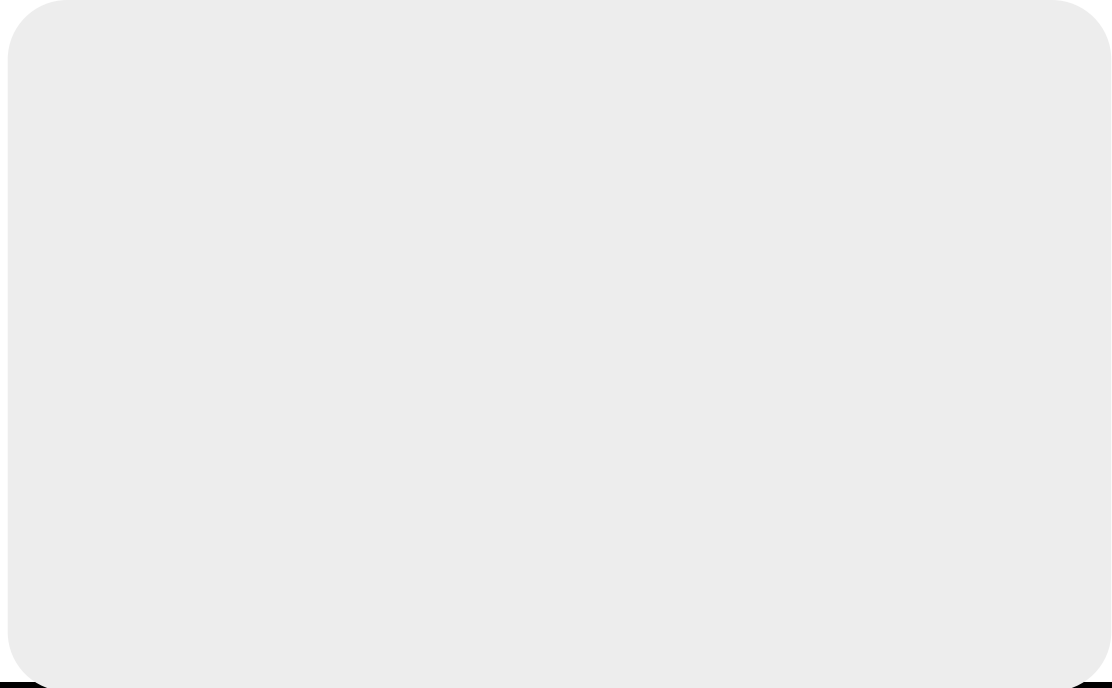



























Proposed Front Elevation

1:200



Proposed Rear Elevation

1:200





















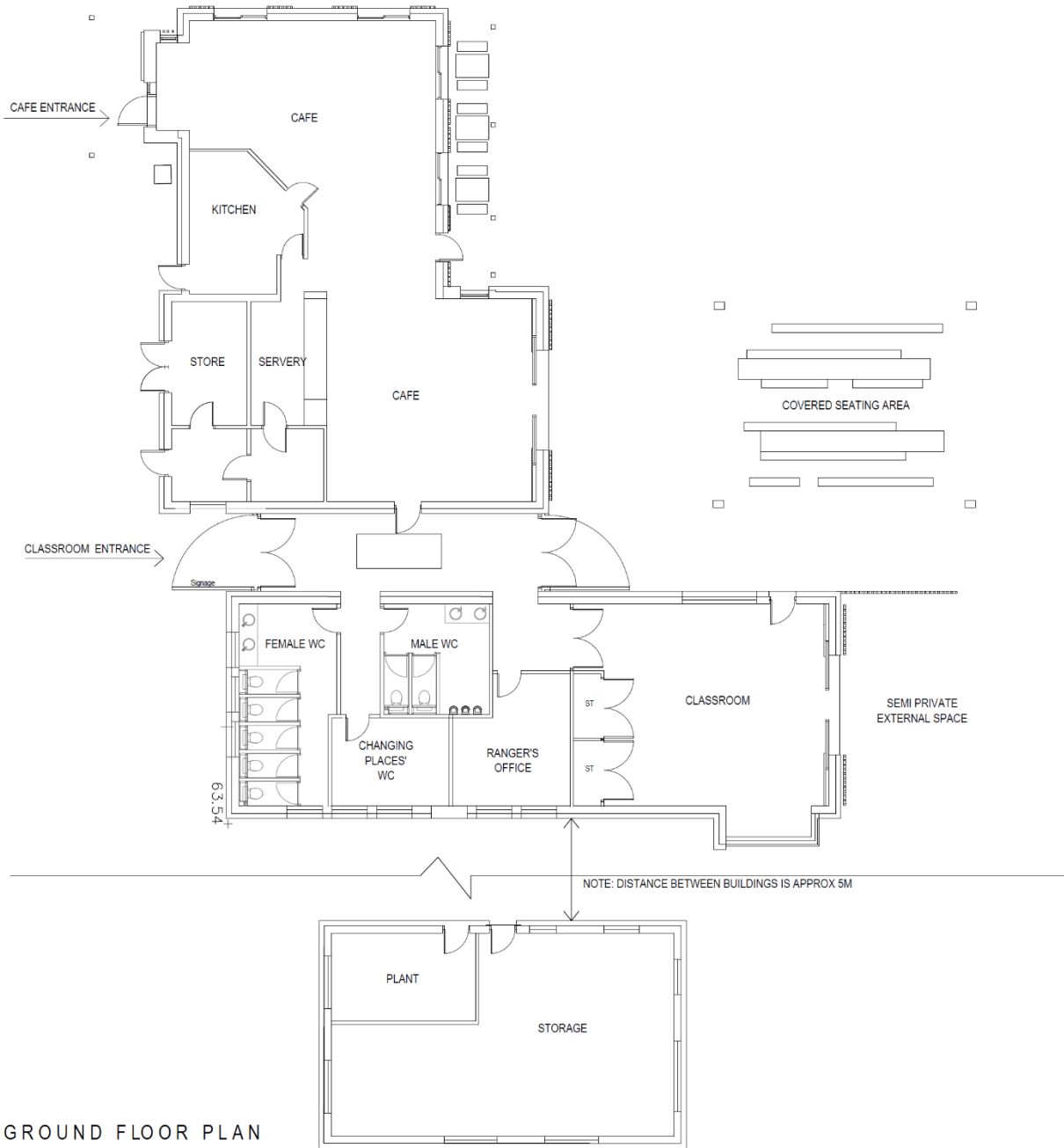

Rev	Date	Description
-	-	-



Arcus Consulting LLP  
 Wakefield 0192 466 9000 Manchester 0161 905 3222 London 0208 8742 2512  
 Liverpool 0151 708 1080 Newcastle 0191 272 5781 Rugby 01788 297 127  
 info@arcus.uk.com www.arcus.uk.com

Client  
 RUSHMOOR BOROUGH COUNCIL

Project  
 SOUTHWOOD VISITOR CENTRE

Title  
 PROPOSED GROUND FLOOR PLAN

Scale	Date	Stage
A2 - 1:100	21.10.21	PLANNING
Job No	Drawing No	Rev
6671	P.04	-
Drawn	Approved	
SB	-	

This drawing is the copyright of Arcus. Contractors must check all dimensions on site. Do not scale the drawings. Only figured dimensions are to be followed to.

PROPOSED GROUND FLOOR PLAN











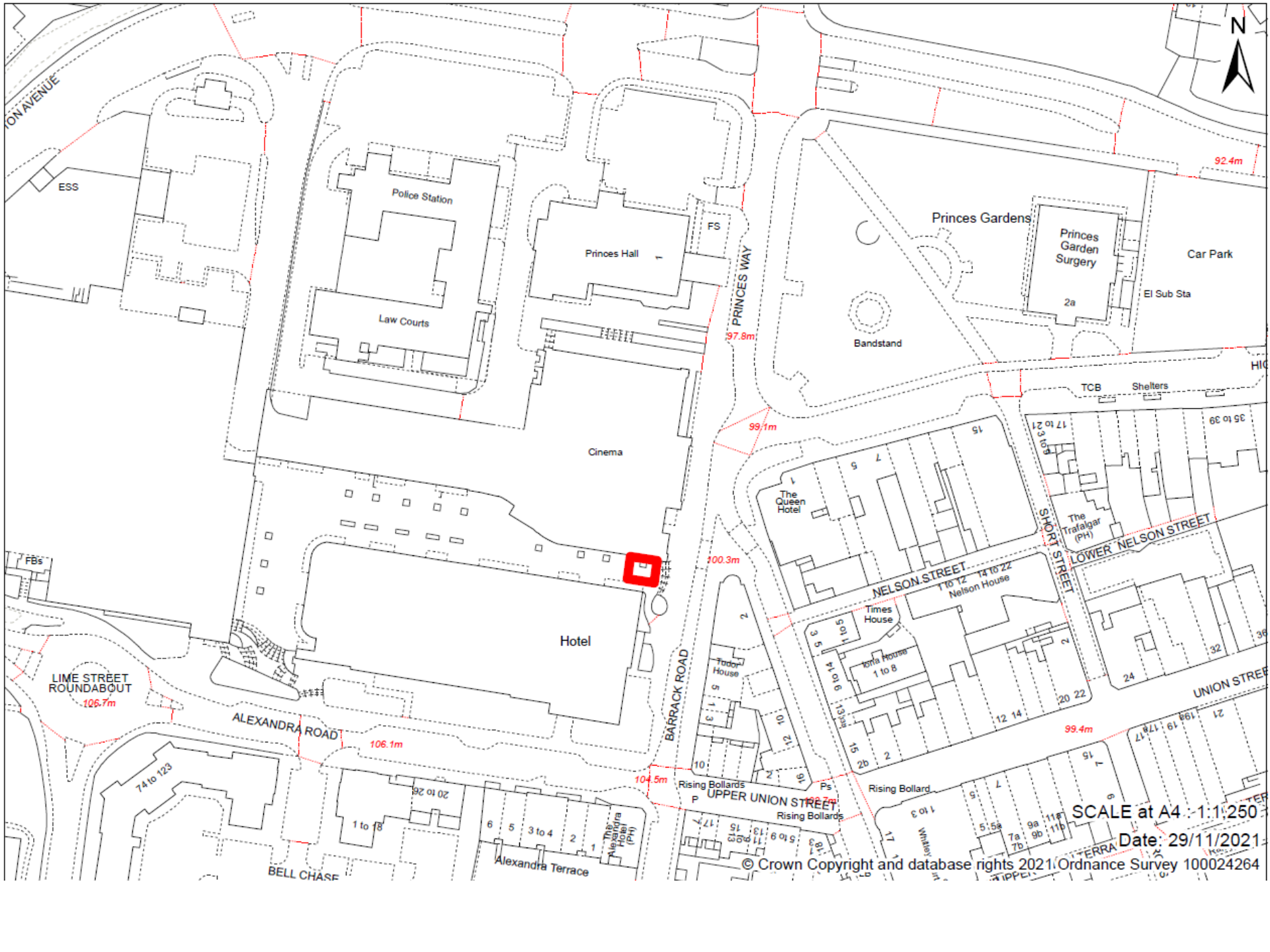

SCALE at A4 : 1:1,250

Date: 29/11/2021

© Crown Copyright and database rights 2021/Ordnance Survey 100024264









